Haliny Bukowskiej

Jaśnie Wielmożnej Pani
z Ciechanowieckich Maryi Russanowskiej

Pamiątka z Krynicy

Walce
na fortepian

przez **Adama Wrońskiego**

Dyrektora Tow: muz: im: Moniuszki
i Orkiestry Zdrojowej w Krynicy.

Cena 60 Kop.

OP. 108.

2846 90.

Gebethner & Wolff i S-ka
SKŁAD NUT
Wilno, Mickiewicza 7,
tel. 6-24

Nakład i własność wydawców.
WARSZAWA GEBETHNER I WOLFF.
Filia w Łodzi.
· KRAKÓW G. GEBETHNER I SPÓŁKA ·

Drukarnia nut Jos. Eberle i spół we Wiedniu W.pow.

70/D/07

Akademia Muzyczna im. F. Chopina w Warszawie
Wydział Instrumentalno-Pedagogiczny
w Bydgoszczy
Nr N-13107
BIBLIOTEKA

Pamiątka z Krymicy.

Walce.

Adama Wrońskiego. Op. 108.

Andante.

Wstęp.

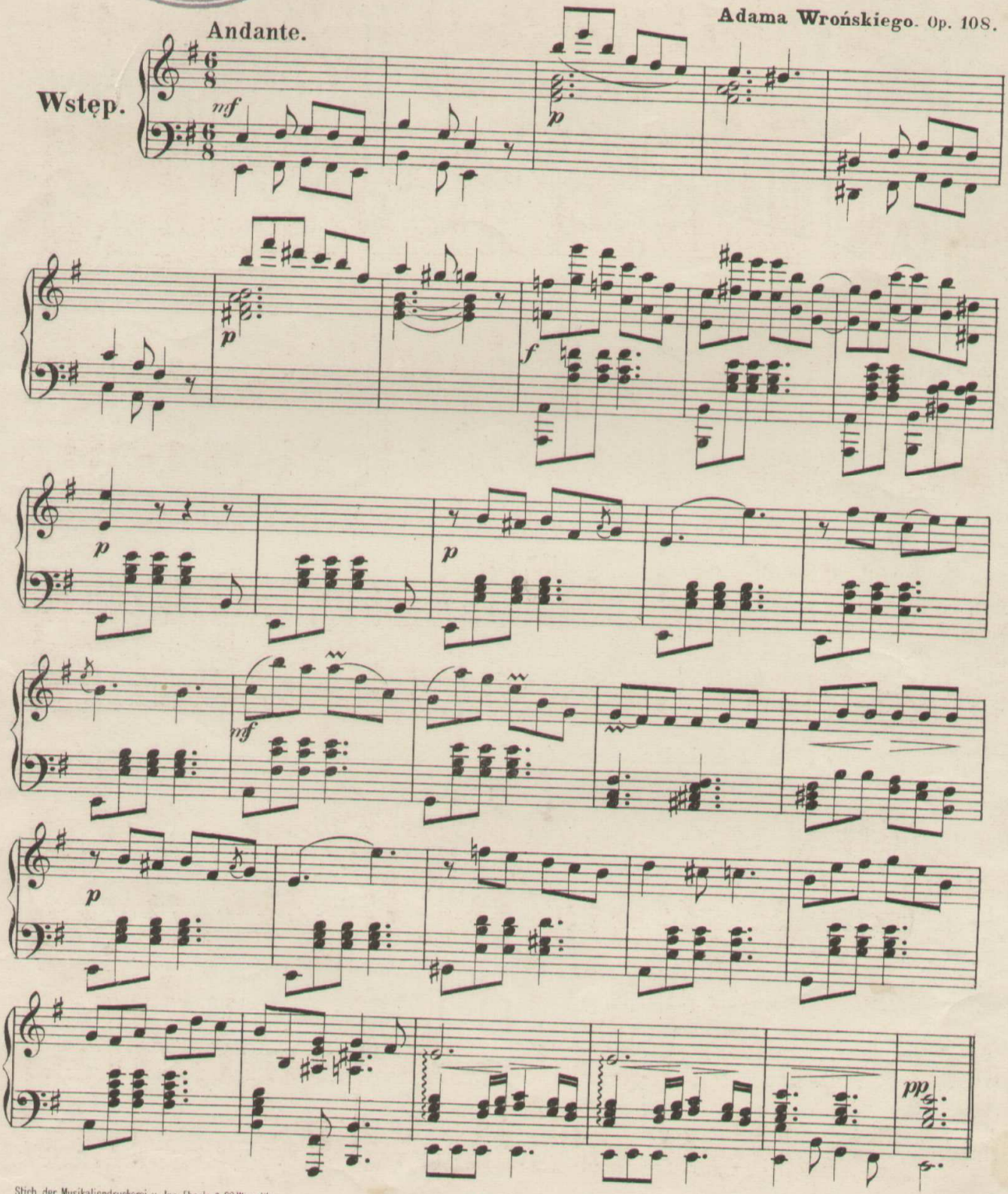

Stich der Musikaliendruckerei v. Jos. Eberle & Co Wien, VII.

G. 2492. W.

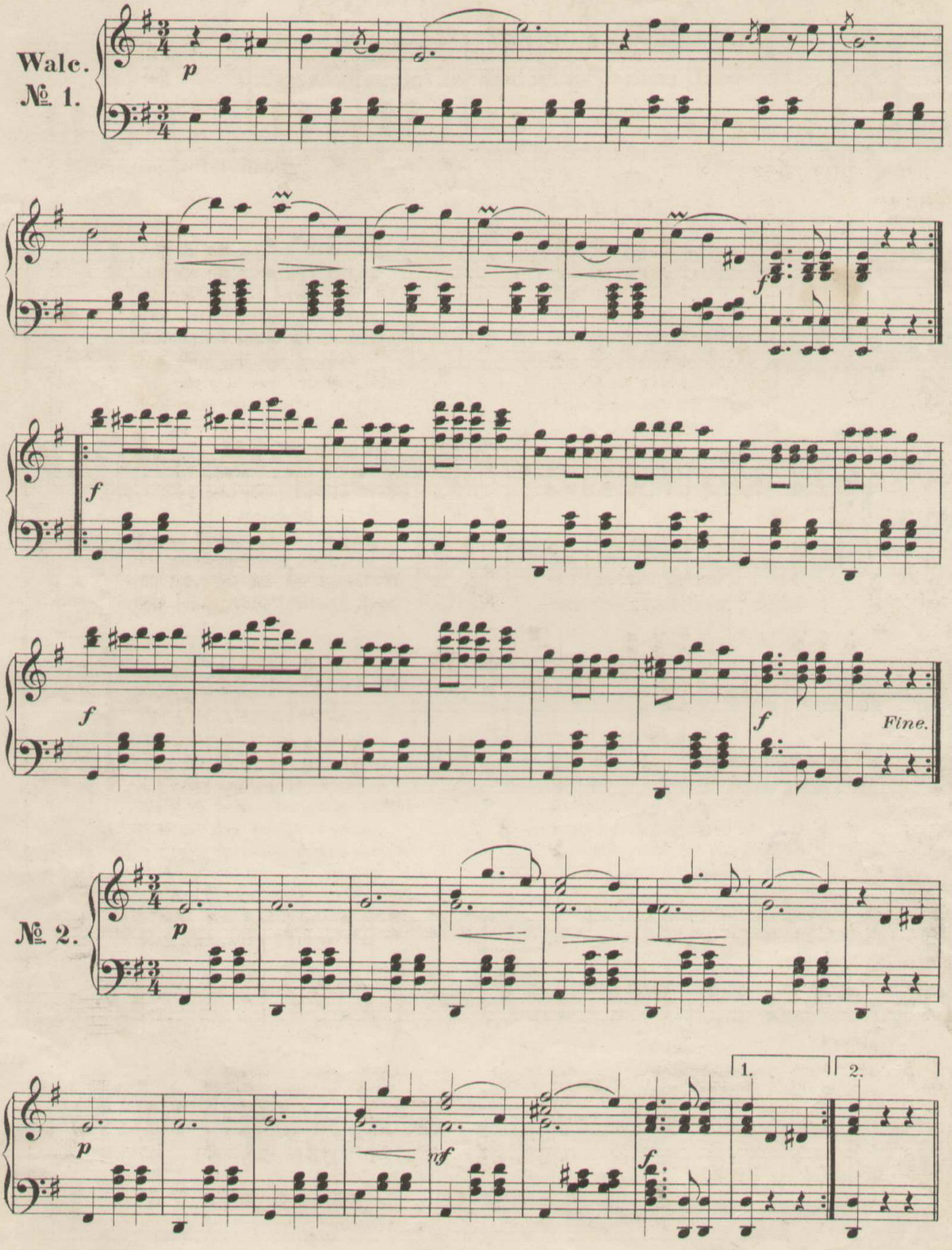
Walc.
№ 1.
p
f
f
f
f
Fine.
№ 2.
p
p
mf
f
1.
2.

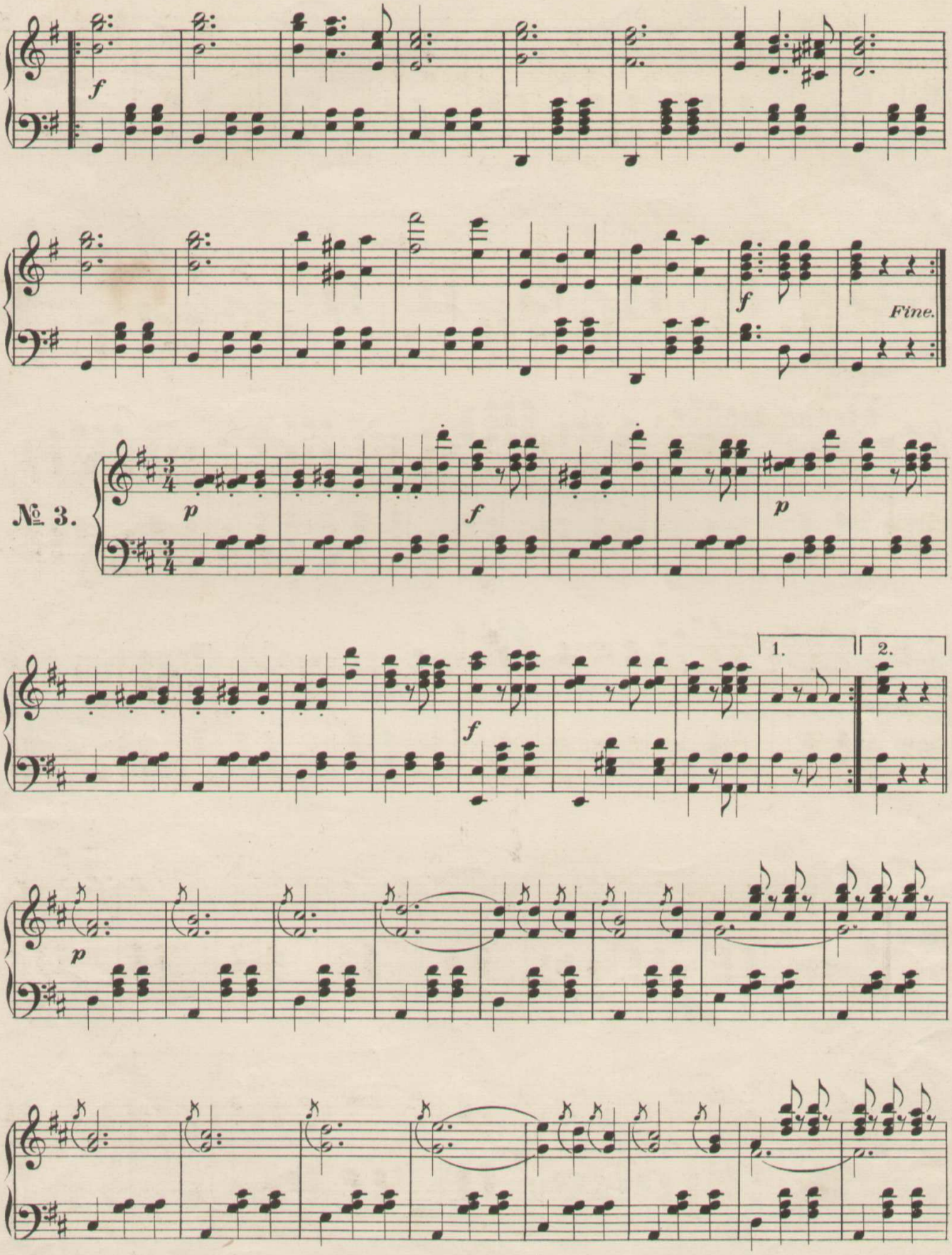
f
f
Fine.
№ 3.
p
f
p
1.
2.
f
p

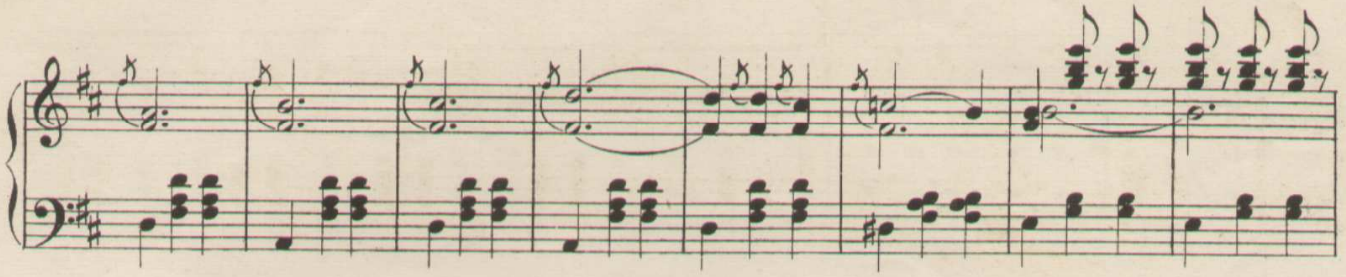

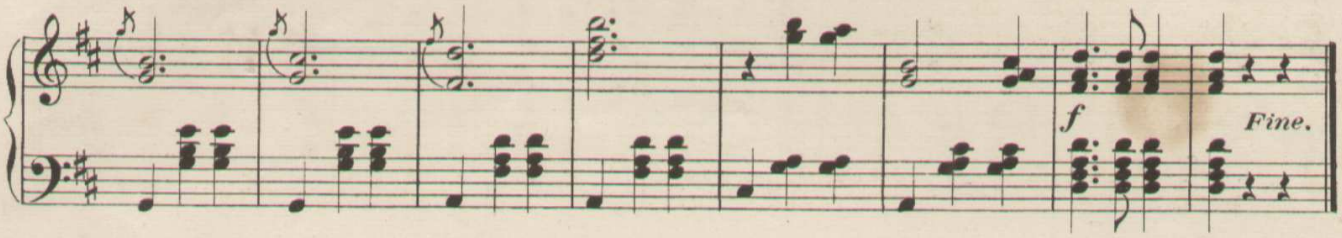

№ 4.

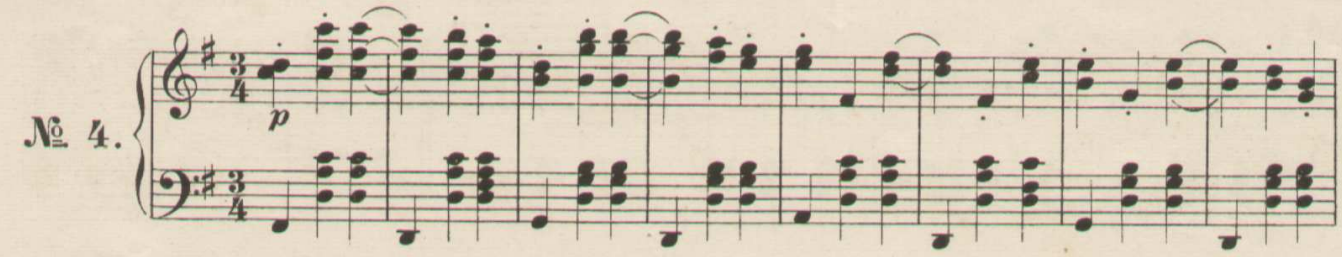

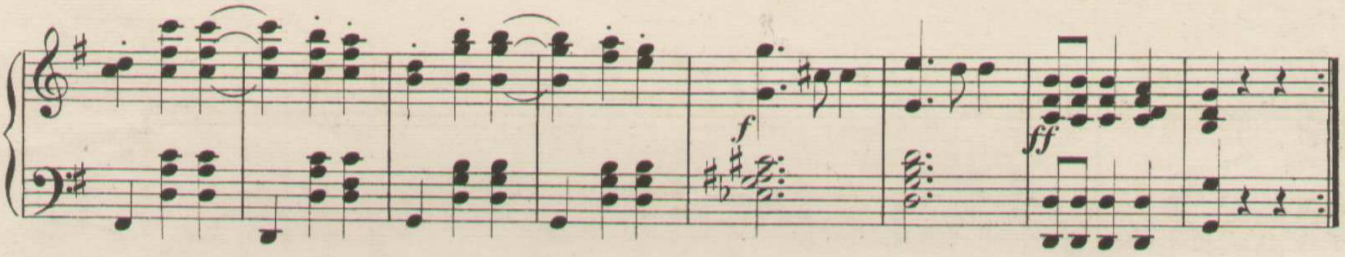

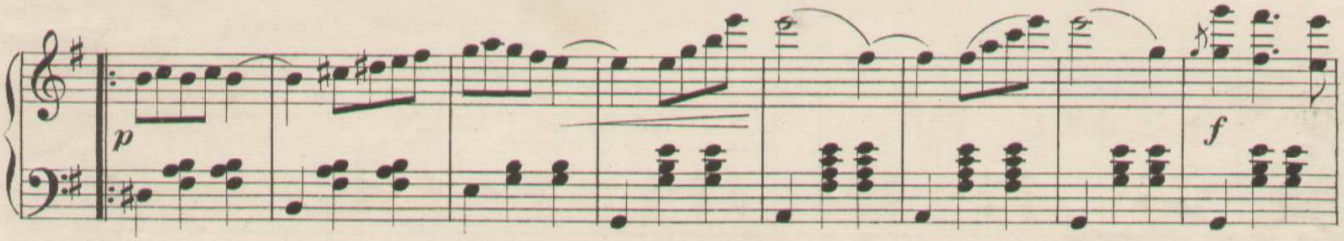

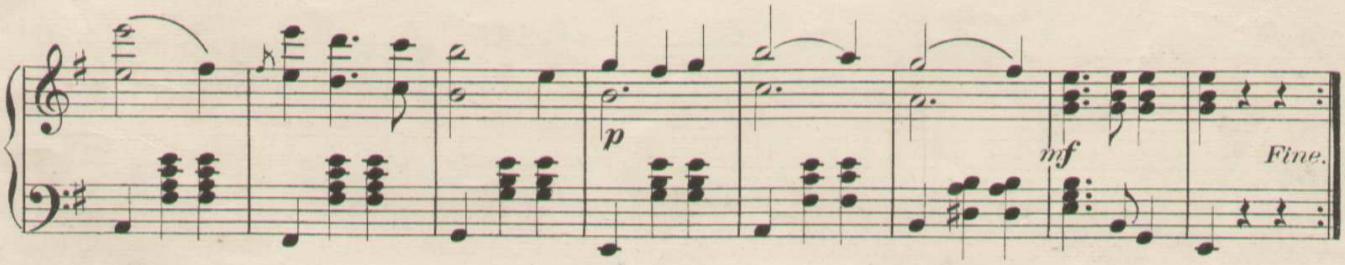

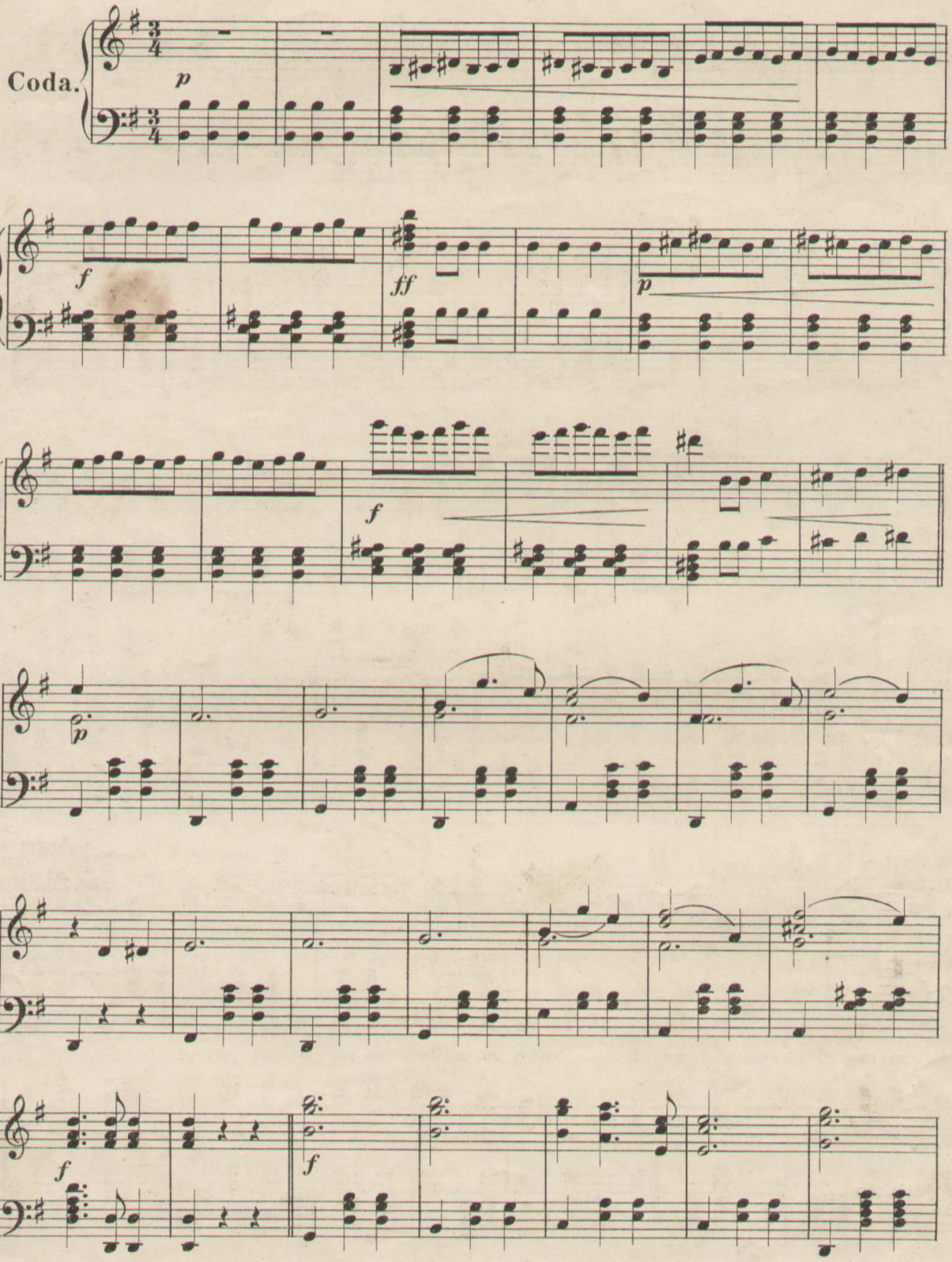
Coda.
p
f
ff
p
f
p
f
f

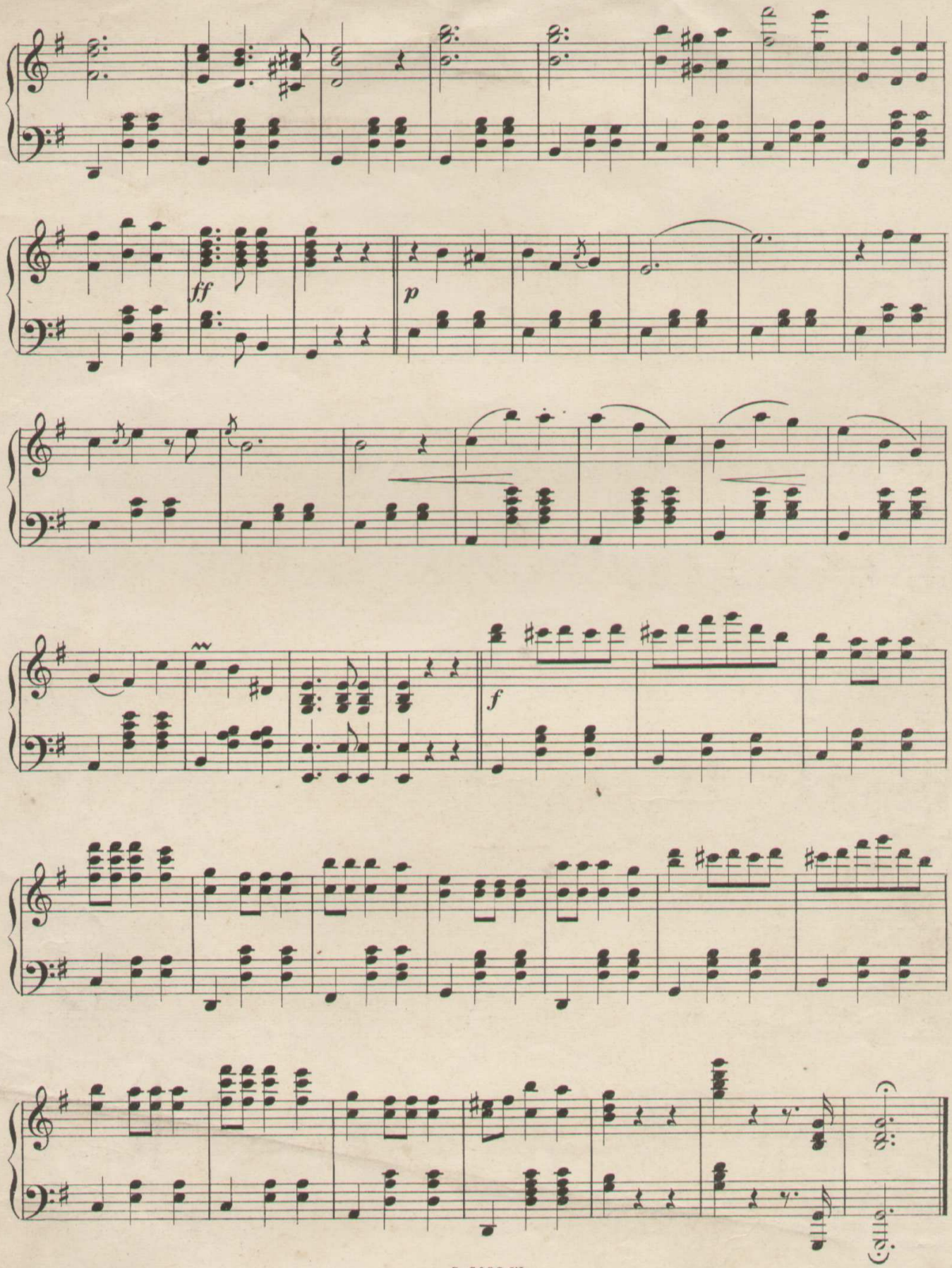

BIBLIOTEKA
Wyż. Instr.-Ped.
AMFC
w Białymstoku