8138

# 18 Exercices

## d'une difficulté progressive

pour le

## Violoncelle seul

composés
par

# J. J. F. Dotzauer.

OP. 120.

Nouvelle édition soigneusement revue
par
ROBERT HAUSMANN.

STEINGRÄBER VERLAG, LEIPZIG.
London, Bowerman & Co, 48 Poland Str, W, Copyright Proprietors in the British Empire.
New York, Edw. Schuberth & Co, 23 Union Square.



Akademia Muzyczna im. F. Chopina
w Warszawie
FILIA w BIAŁYMSTOKU
Nr N.7703
BIBLIOTEKA

„Eine Musikerbibel, die auf keine Frage eine Antwort schuldig bleibt" (**Mus. Tagesfragen**) sei angelegentlich empfohlen.

**MUSIK-TASCHENBUCH.**

— *6. Auflage. 416 Seiten. Elegant gebunden 1 Mark.* —

Inhalt: Erklärung der musikalischen Kunstausdrücke (Dr. H. Riemann); Katechismus der Musik (O. Schwalm); Tabellen zur Musikgeschichte (Dr. H. Riemann); Kurzgefaßte Harmonielehre (Dr. H. Riemann); Anleitung zum Gebrauch der Technischen Übungen (Dr. H. Riemann); Unterrichts- und Stundenkonti, Führer durch die Edition Steingräber.

„Der Inhalt ist der denkbar reichhaltigste; die für kurze Orientierung eingerichteten Nachweise sind vortrefflich.

(**Neue Berliner Musikzeitung.**)

25/K/96

C-moll
Es-dur
As-dur
f-moll



J. J. F. DOTZAUER.

# 18 EXERCICES.

Op. 120.

Mocnym smyczkiem

Allegro.

1.

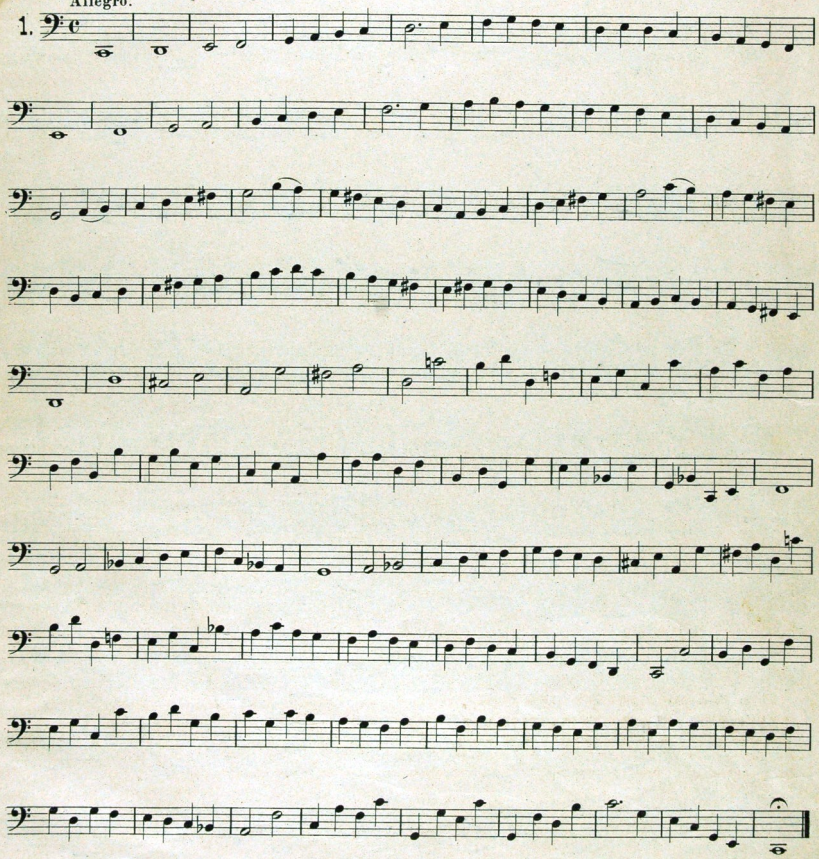



Stich u. Druck v. Oscar Brandstetter, verm. F. W. Gartenbrunn, Leipzig.

Svodek

Allegro.

2.

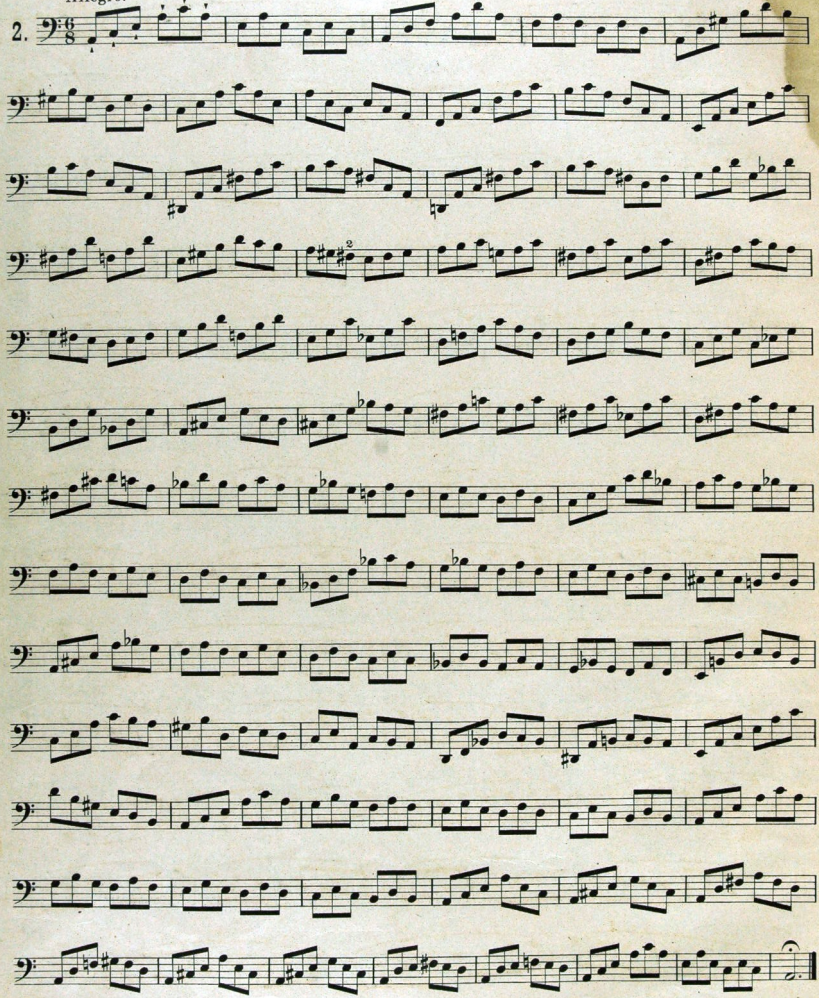

Allegro.

3.

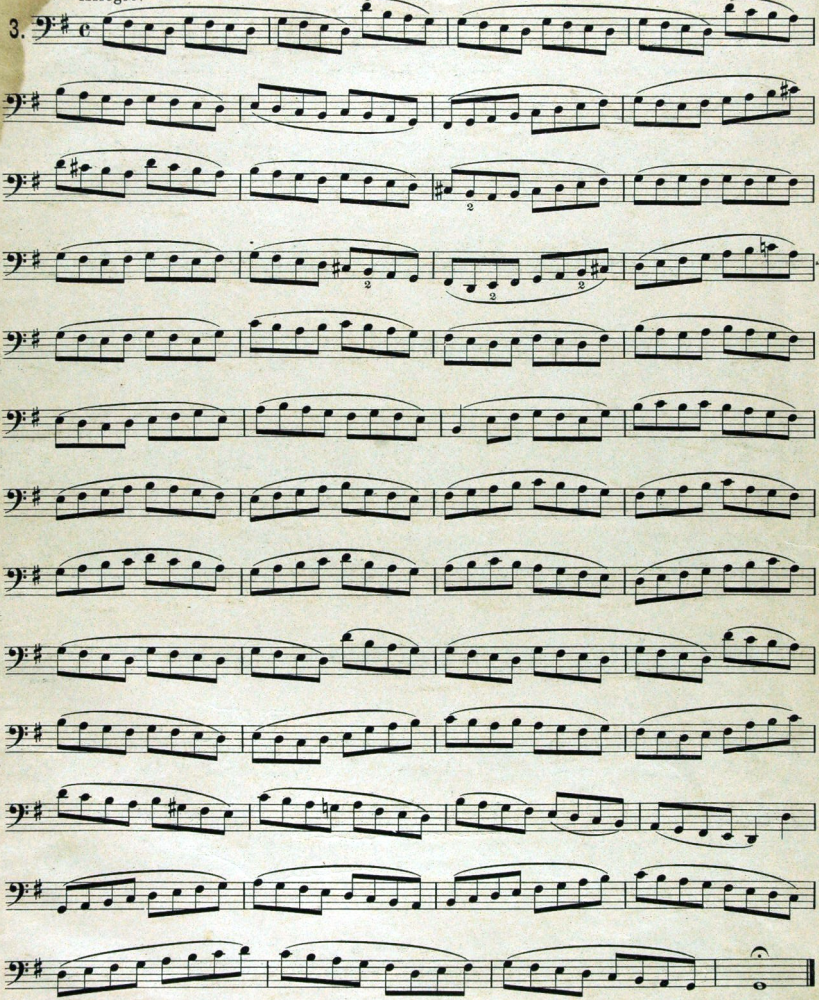

Allegro.

4.

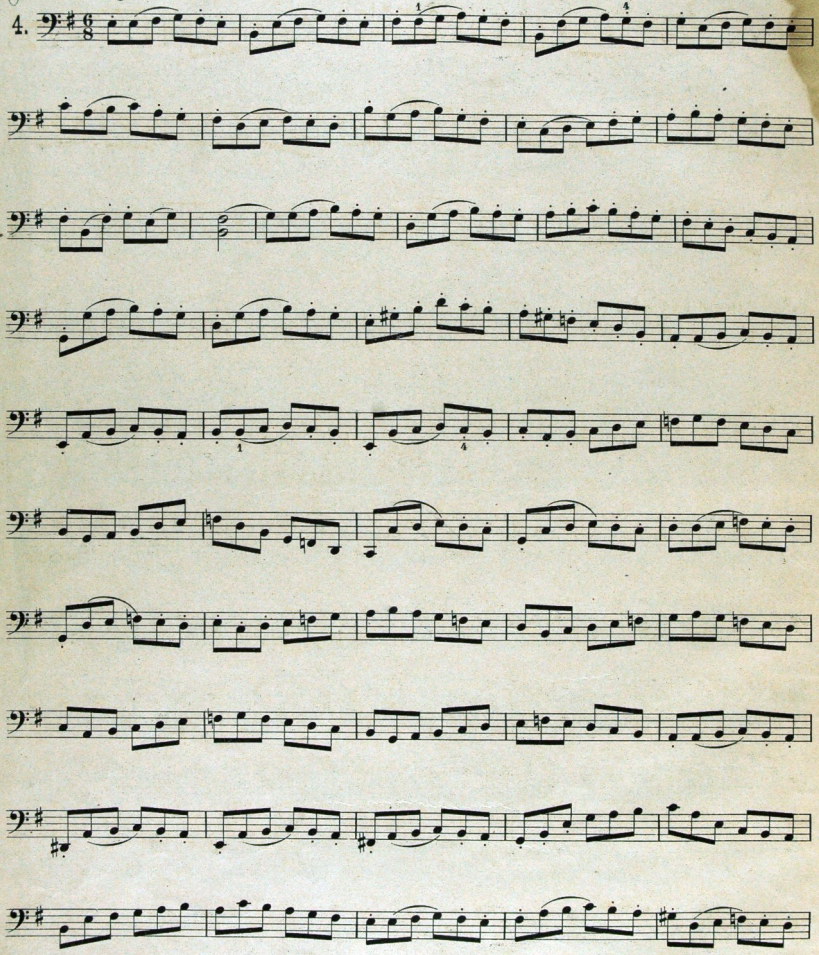

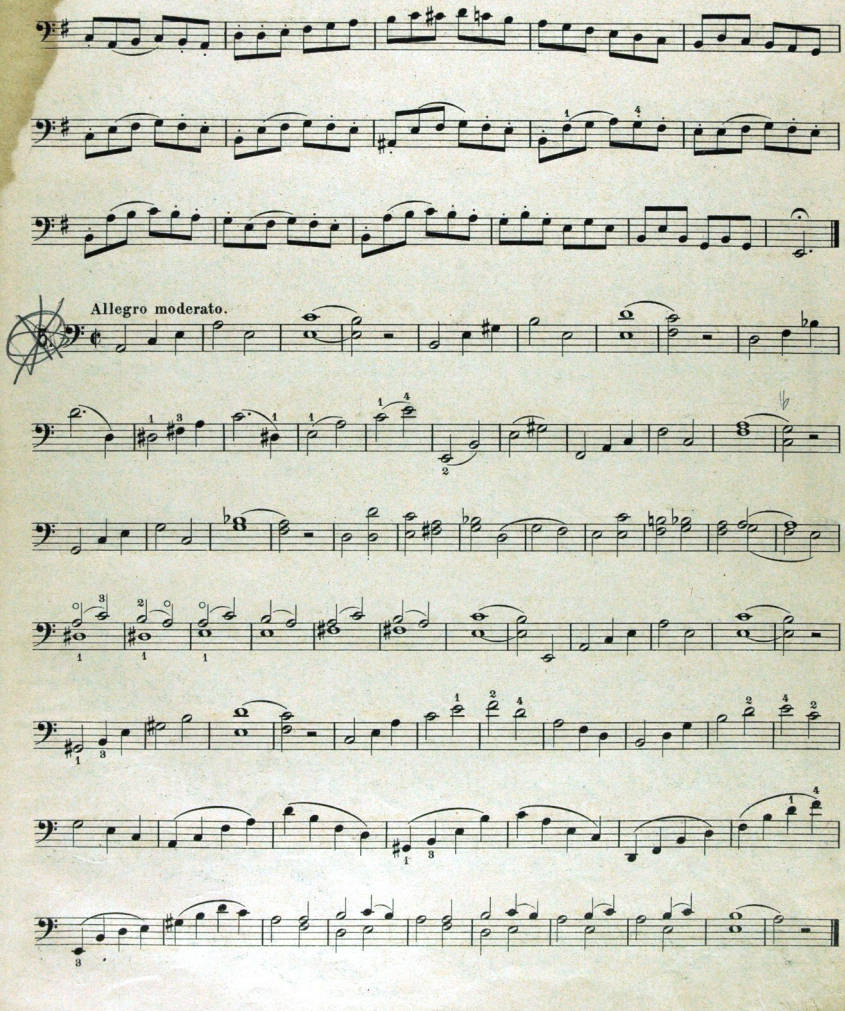
Allegro moderato.

no 4

Allegro.

6.

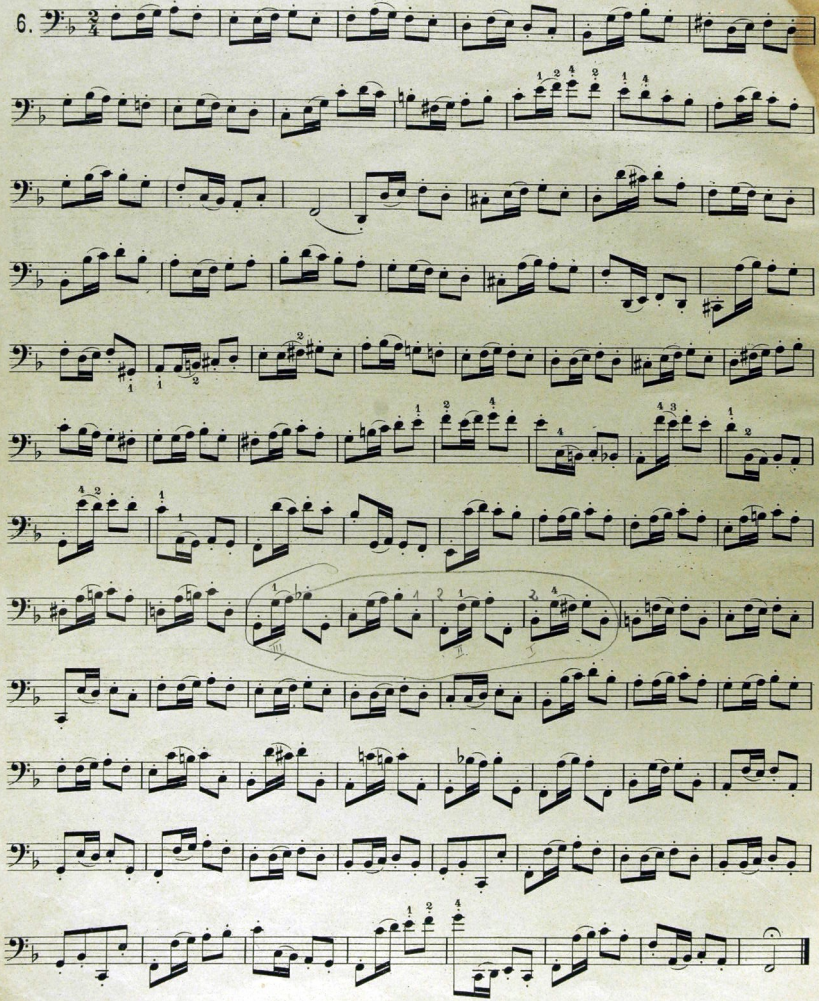

Allegro moderato.

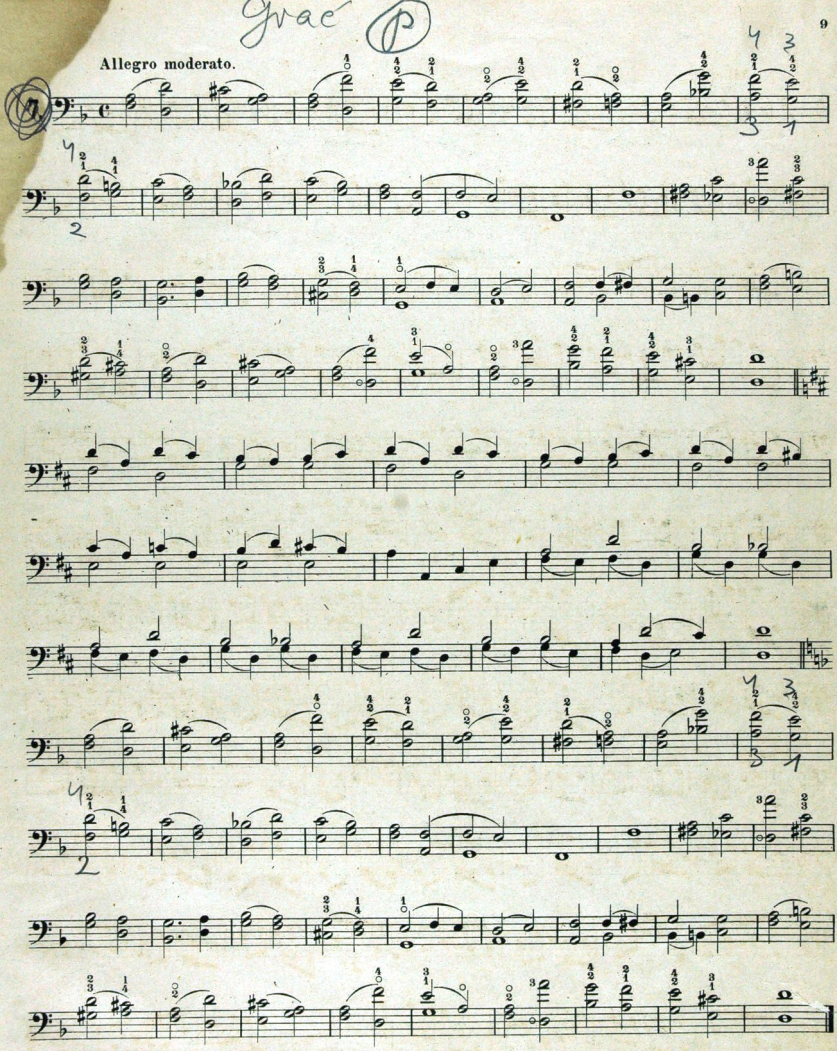

Allegro.

8.

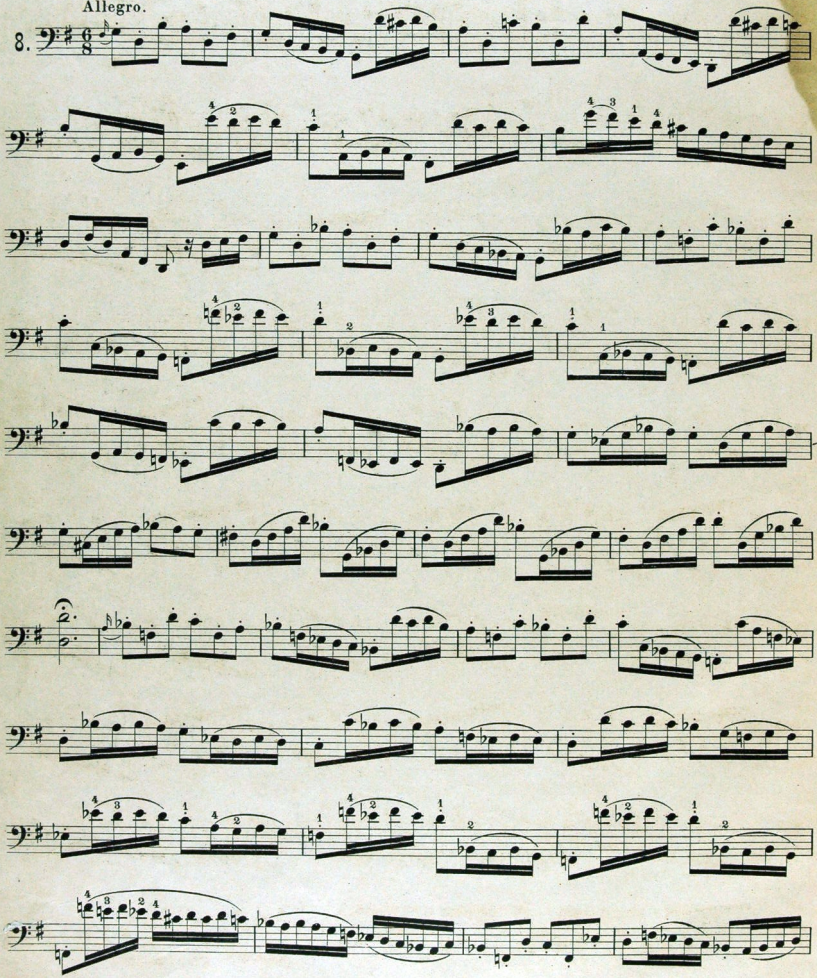

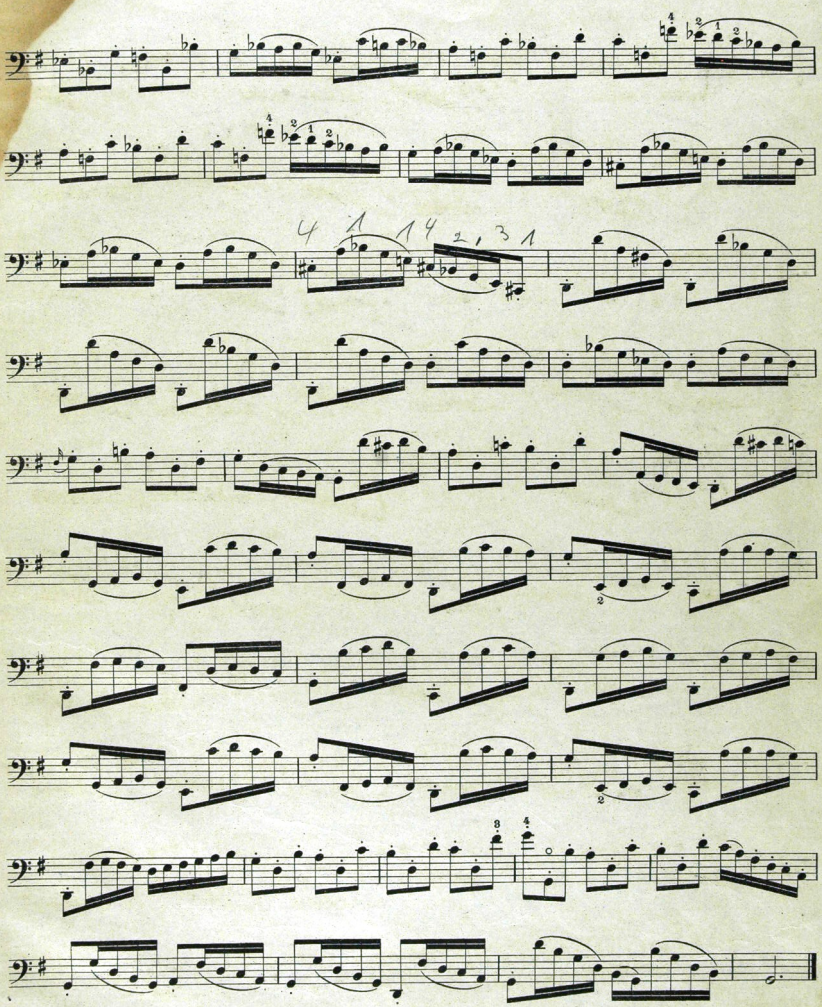

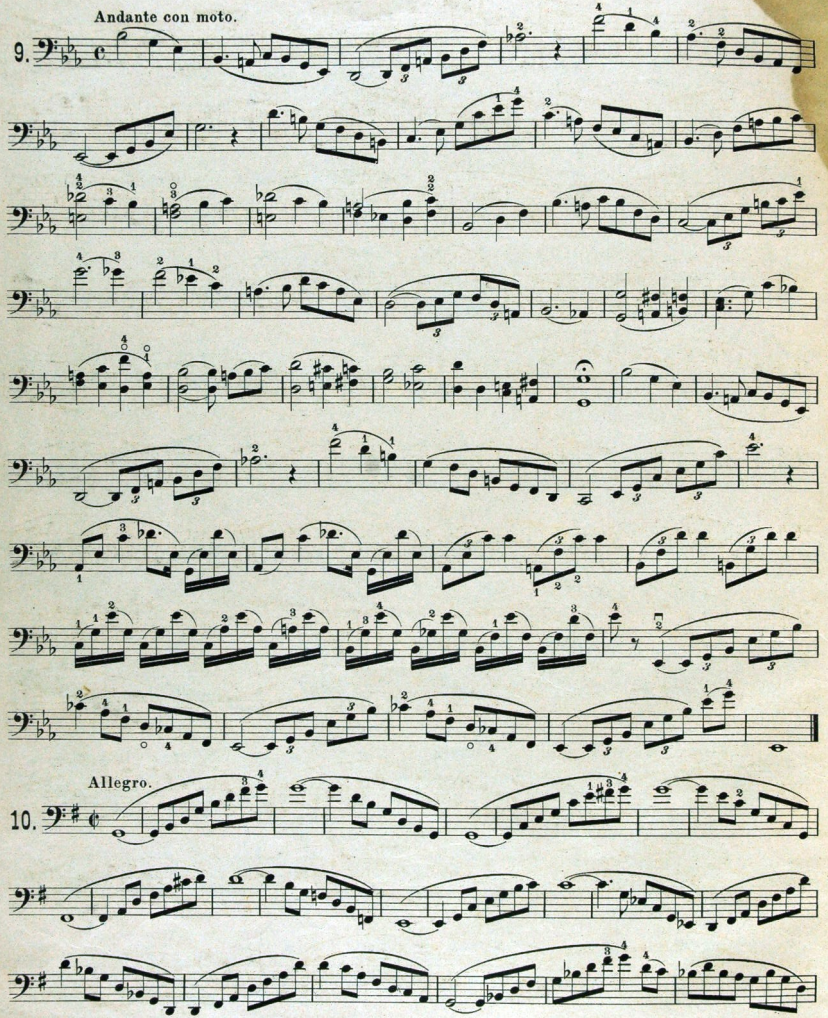
Andante con moto.
9.
Allegro.
10.

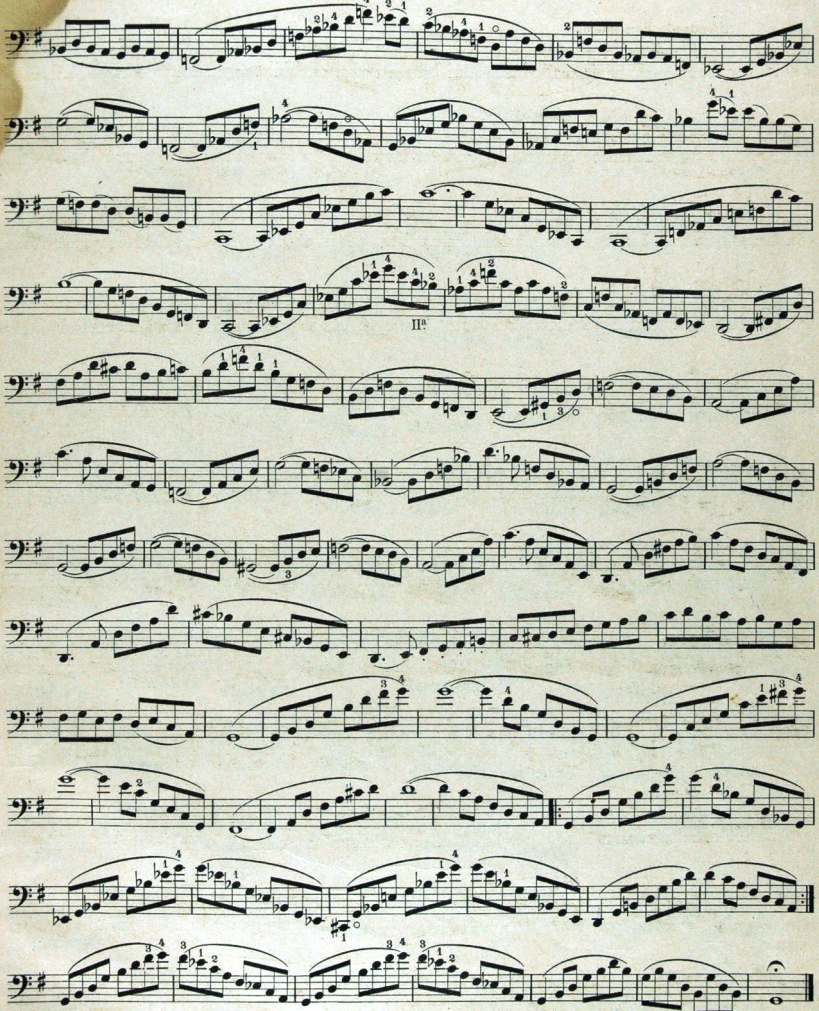
IIª

Allegro non troppo.

11.

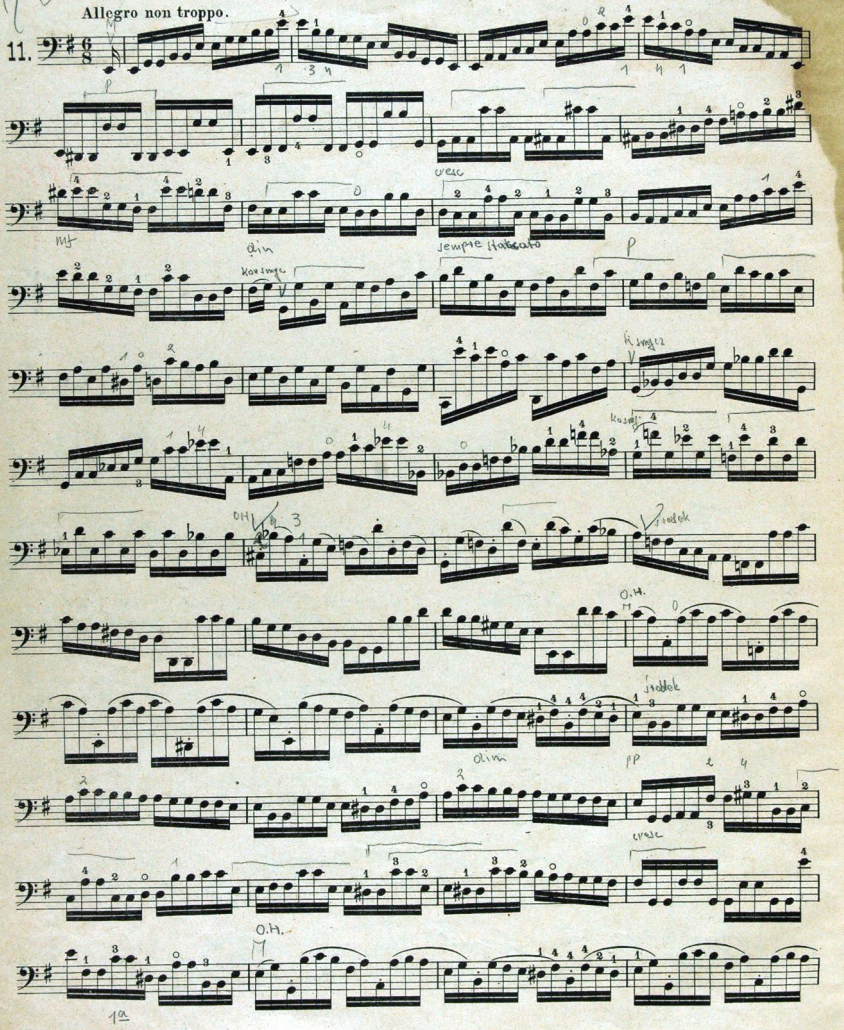

Stodek

OH M

rallent.

Allegro.

12.

13. Allegro.

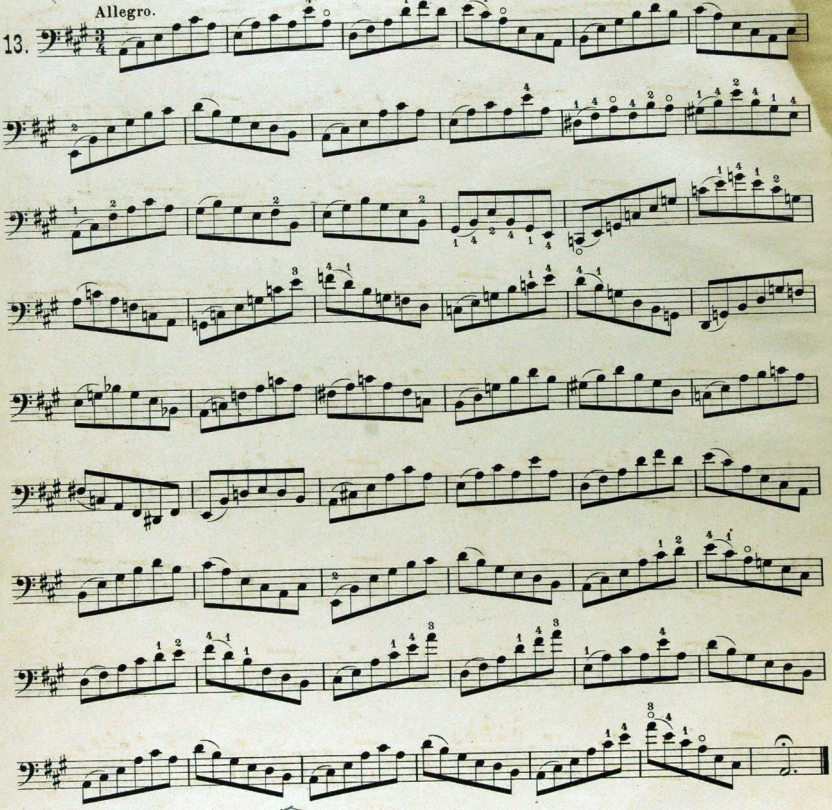

14. Allegro.

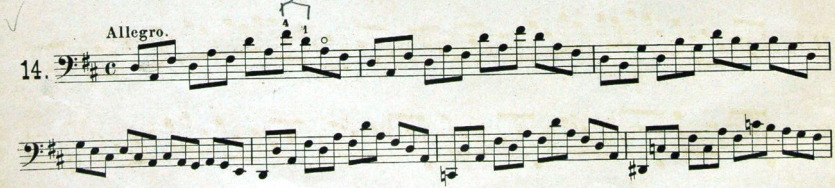

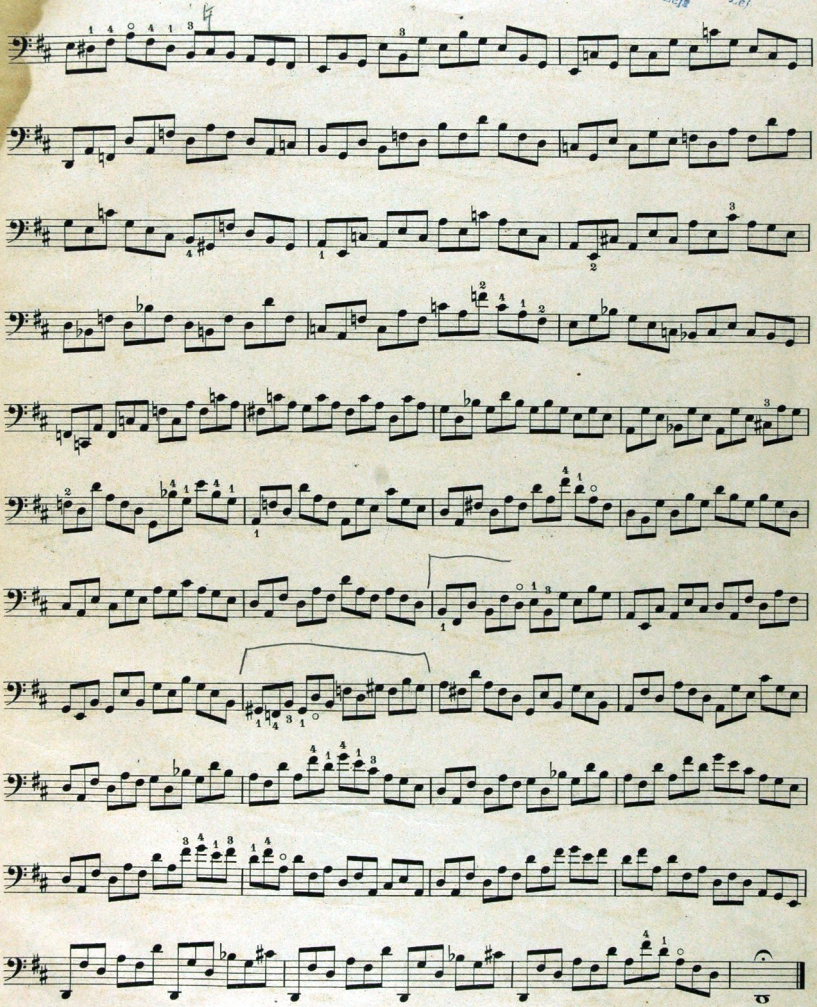

BIBLIOTEKA
FILII AMFC
w Białymstoku

Poco Adagio.

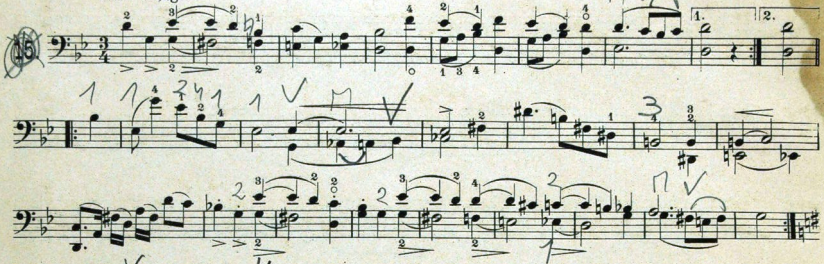


Più Andante.

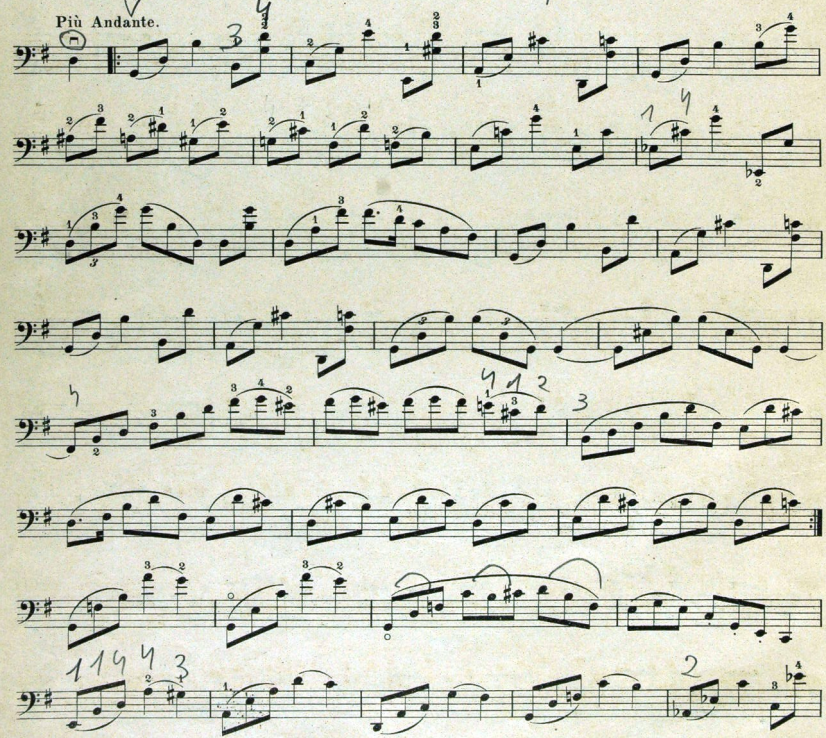

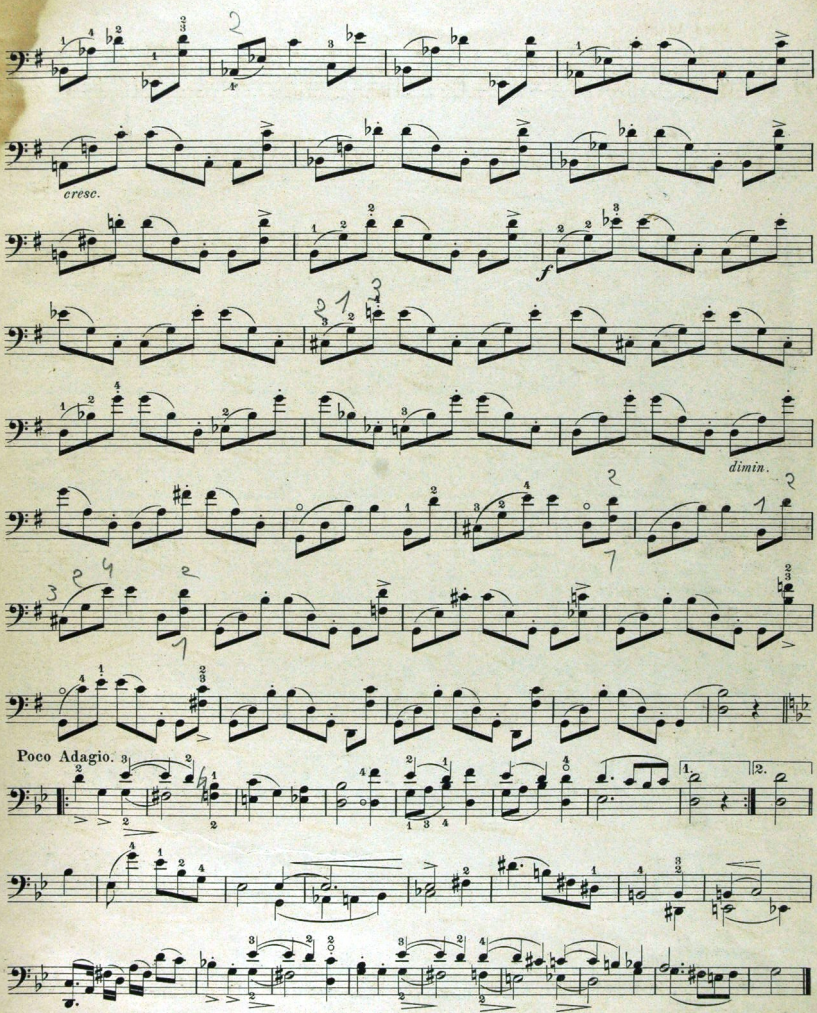
cresc.
f
dimin.
Poco Adagio.
1.
2.

16. Allegro.

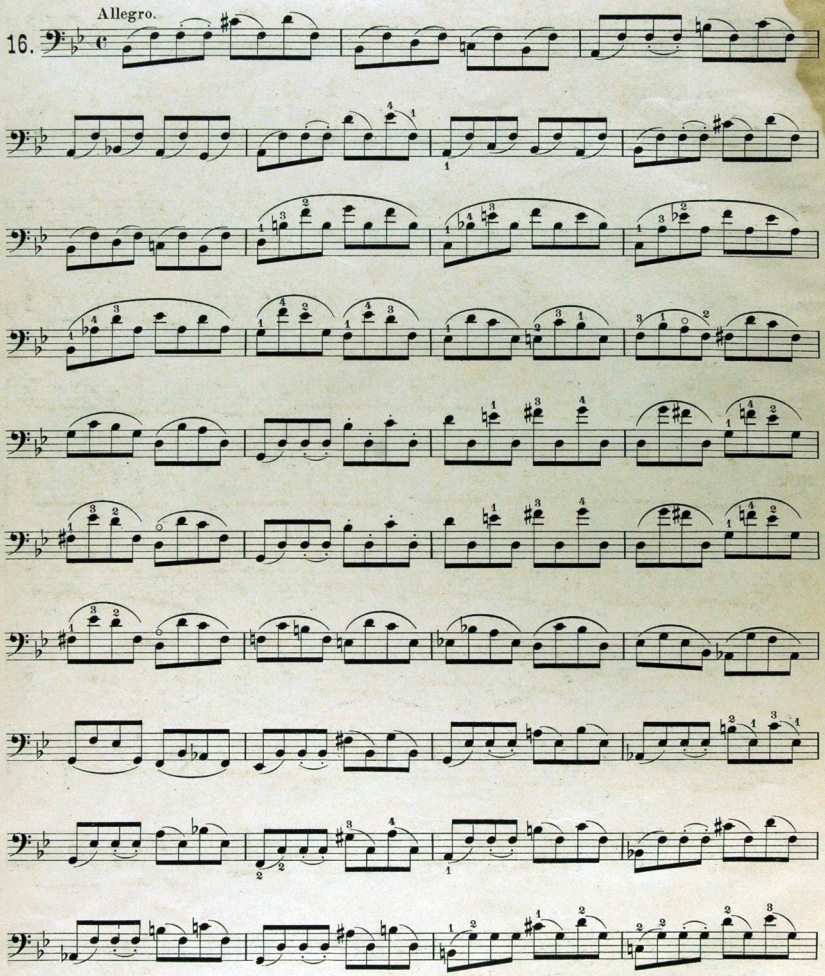

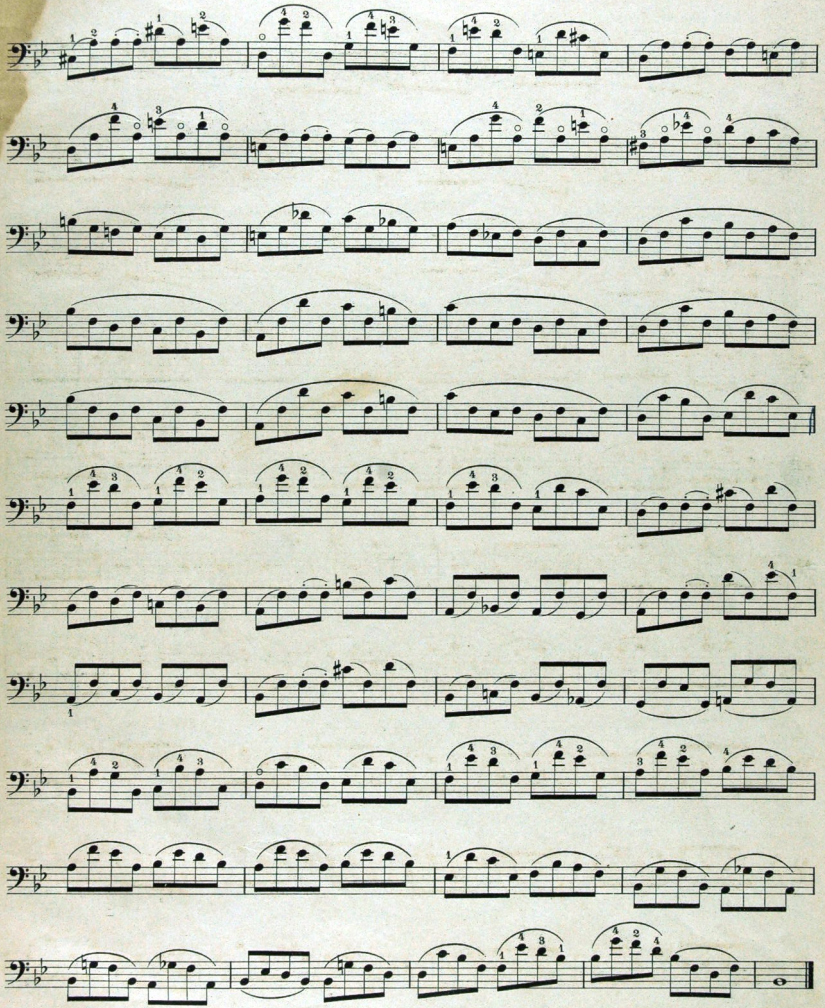

Allegro non troppo.

17.

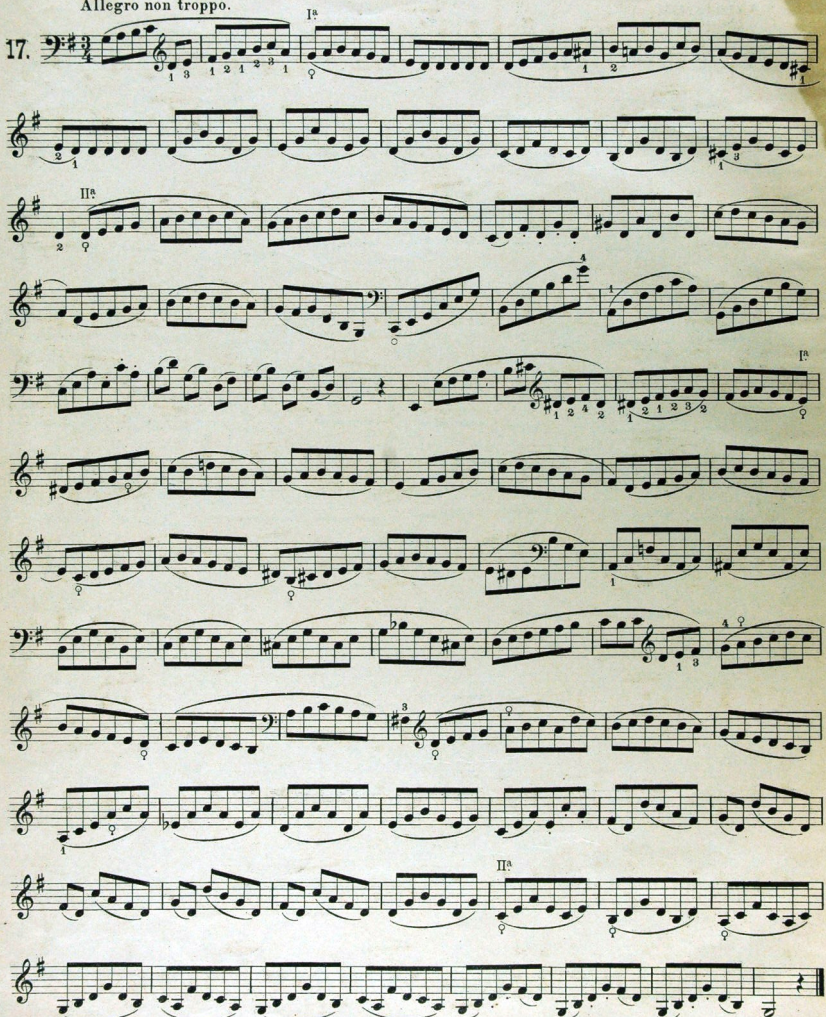

Andante sostenuto.

18.

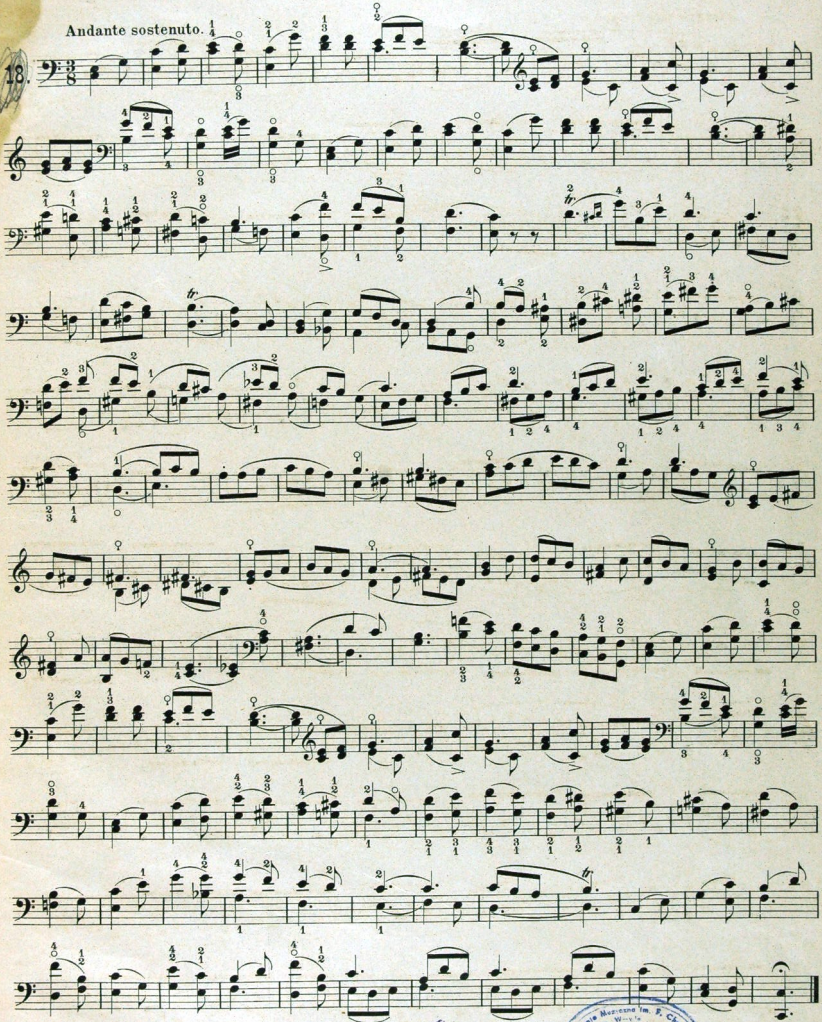

AUS DER MUSIKALIEN-DRUCKEREI STETTIN

Akademia Muzyczna im. F. Chopina w Polsce w Białymstoku
Nr N.7703
BIBLIOTEKA