

F. SERVAIS

Compositions célèbres pour Violoncelle

avec accomp. de Piano ou d'Orchestre

revues d'après les Manuscrits originaux

par

HUGO BECKER.

- Op. 2. „Souvenir de Spa“, Fantaisie avec acc. de Piano . . .
 Parties de Quatuor
 Parties d'Orchestre (en copie)
- Op. 4. „Le Désir“, Valse de *Schubert*, Fantaisie et Variations
 avec acc. de Piano
 Parties d'Orchestre
- Op. 5. „Concerto“, (en Si-min.) (H-moll) avec acc. de Piano . . .
 Parties d'Orchestre
- Op. 6. „Le Barbier de Séville“, grande Fantaisie avec acc. de Piano
- Op. 11. Six Caprices pour Violoncelle avec acc. d'un 2^d Violon-
 celle ad lib.
 en 2 Suites chaque
- Op. 14. Morceau de Concert avec acc. de Piano
 Parties de Quatuor
 Parties d'Orchestre
- Op. 16. „La Fille du Régiment“, grande Fantaisie et Variations
 avec acc. de Piano
 Parties de Quatuor
 Parties d'Orchestre
- Op. 17. „O cara memoria“ de *Carafa*, Fantaisie et Variations
 avec acc. de Piano
 Parties d'Orchestre

77

Tous droits d'édition, d'exécution publique,
de traduction, de reproduction et d'arrangements réservés.
Pour tous pays.

B. Schott's Söhne, Mainz, Leipzig, Bruxelles, Paris
Schott & Co., London W., 63 Conduit St. Regent St. Corner
and 48 Great Marlborough Street

SOUVENIR DE SPA.

Fantaisie.

Romanyevitch
Porvair
1819.

F. Servais, Op. 2.

VIOLONCELLO.

PIANO.

f
All. agitato.
ff risoluto.

f *f* *f*

con 8 *con 8* *con 8*

rit *rit*

Moderato Recit

2^a corda

1^a corda

p *fz* *fz* *f*

p *cres.* *lent.*

p *trem.* *pp* *cres.* *f*

dim. *cres.* *ff* *f*

Allegro.

Recit.

ff *p*

dol.
Cantabile espressivo.

p dol.
p

f
animato
animato.
dim

pp
cres.
mf
dol.

rall.
a tempo.
dol.
p

rall.
mf
dim.
mf

a tempo.

pp *con espress.* *rall.*

dol.

p

a tempo.

rit.

p

rall.

dol.

p

All^o ma non troppo.

pp

2^a corda. *fz* *poco rall.* *tempo.*

tempo.

poco rall.

Adagio.

pp f pp f p

con espres.

This system features a piano introduction in 3/4 time. The right hand plays a series of chords and moving lines, while the left hand provides a steady accompaniment. Dynamics range from pianissimo (pp) to forte (f). The tempo is marked Adagio.

Andantino.

p

pp

pp

dim.

2^a corda.

This system begins with a new section marked Andantino. The right hand has a melodic line with accents, and the left hand plays a rhythmic accompaniment. Dynamics include piano (p) and pianissimo (pp). A '2^a corda' instruction is present, along with a 'dim.' (diminuendo) marking.

tenuto.

1^a corda.

cres.

ff

trem.

This system continues the Andantino section. It features a 'tenuto.' (sustained) marking and a '1^a corda' instruction. The right hand has a melodic line with accents, and the left hand has a rhythmic accompaniment. Dynamics include piano (p), crescendo (cres.), and fortissimo (ff). A 'trem.' (tremolo) marking is also present.

p

pp

This system continues the Andantino section. The right hand has a melodic line with accents, and the left hand has a rhythmic accompaniment. Dynamics include piano (p) and pianissimo (pp).

ff

trem.

pp

ff

rall.

This system concludes the Andantino section. It features a 'ff' (fortissimo) marking and a 'trem.' (tremolo) marking. The right hand has a melodic line with accents, and the left hand has a rhythmic accompaniment. Dynamics include pianissimo (pp) and fortissimo (ff). A 'rall.' (ritardando) marking is also present.

a tempo. *dim.*

mf

pizz. *arco.* *p* **Allegro.**

pp *p*

p

f

f *p*

pp
f dol.

cres. pp
p

cres. dol. pp

f

7759.

BIBLIOTEKA UMFC Filia w Białymstoku

UNIWERSYTET MUZYCZNY FRYDERYKA CHOPINA
 Nr N-18.202
 BIBLIOTEKA
 FILIA W BIAŁYMSTOKU

Fine.

T. 7
P. V

SOUVENIR DE SPA.

Fantaisie.

Romanyevitch
Roman

revu d'après les manuscrits
originaux par Hugo Becker.

VIOLONCELLO.

F. Servais, Op. 2.

Allegro agitato.

Moderato. Recit.

SOLO

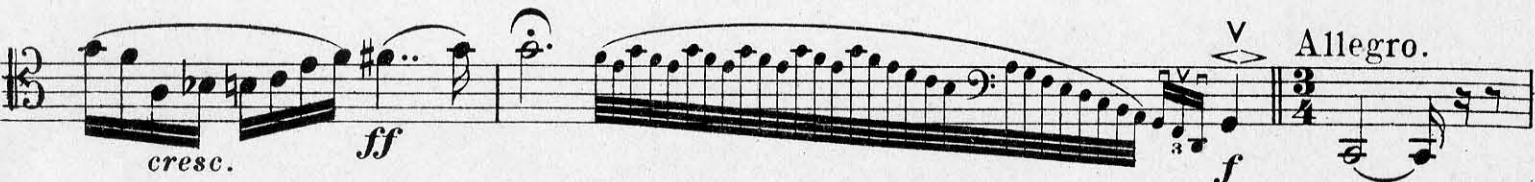
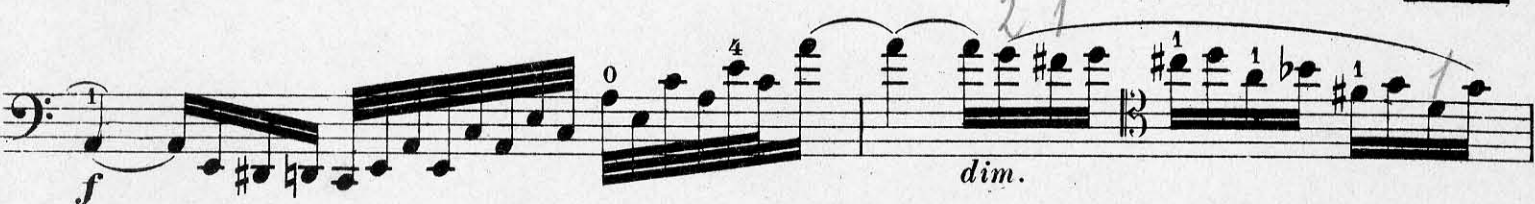

VIOLONCELLO.

Recit. *p* *mf* *fz* *p* *mf*

Moderato assai.
a tempo. *p* *mf*

lent.

f *p* *pizz.* *arco.*

p

II^a *I^a* *II^a* *dolce*

Cantabile espressivo.
dolce *I^amf*

f *pp* *cresc.*

mf *rall.* *a tempo.* *dolce*

rall. *f*

pp *con espress.* *rall.*

a tempo. *f* *rit.* *a tempo.* *p* *dolce*

VIOLONCELLO.

Allegro ma non troppo.

Eleventh musical staff, featuring a series of sixteenth notes with a *p* dynamic. Fingering numbers 0, 0, 4, 4 are visible above the staff.

VIOLONCELLO.

Allegro.

f

p

ff

p

cresc.

ff

a tempo.

ff *risoluto*

pp

cresc.

f *f* *f*

6 6 6 6

Detailed description of the musical score: The score is for a cello, written in G major (one sharp) and common time. It consists of ten staves. The first staff begins with a forte (*f*) dynamic and features a complex rhythmic pattern with slurs and fingerings (1, 3, 0, 1, 4). The second staff is marked piano (*p*). The third staff has a fortissimo (*ff*) dynamic and includes a double bar line with a repeat sign. The fourth staff continues the fortissimo texture. The fifth staff is marked piano (*p*). The sixth staff features a crescendo (*cresc.*) leading to fortissimo (*ff*) dynamics. The seventh staff is marked piano (*p*) and includes a tempo change to 'a tempo.' and a fortissimo (*ff*) dynamic with the instruction 'risoluto'. The eighth staff is marked pianissimo (*pp*). The ninth staff features a crescendo (*cresc.*) and fortissimo (*f*) dynamics. The tenth staff consists of sixteenth-note patterns with slurs and fingerings (6).

VOLONCELLO.

VIOLONCELLO.

Allegro.

arco *p*

fz

fz *f* *p*

gettate l'arco

ff

f ben sostenuto

p *dim.*

cresc.

Detailed description of the musical score: The score is for a cello, written in 3/8 time with a key signature of two sharps (F# and C#). It begins with the tempo marking 'Allegro.' and the instruction 'arco p'. The first staff contains a melodic line with slurs and fingerings (1, 2, 3, 4). The second staff continues the melody with a forte *fz* dynamic. The third staff features a melodic line with trills (*tr.*) and dynamics *fz*, *f*, and *p*. The fourth staff is marked 'gettate l'arco' and contains a series of sixteenth-note chords. The fifth staff continues with chords and a forte *ff* dynamic. The sixth staff is in bass clef, marked '1' and 'Ia', with the instruction 'f ben sostenuto'. The seventh staff is in treble clef, continuing the melodic line with slurs and fingerings. The eighth staff is in bass clef, marked 'p' and 'dim.', with slurs and fingerings. The ninth staff is in bass clef, marked 'cresc.', with slurs and fingerings.

VOLONCELLO.

3
f
rall.

a tempo.
p

cresc. - - - - - poco - - - - - a - - - - -

- - - - - poco

f

ff p dim. p II^a

- - - - - poco ritard. - - - - - a tempo p

- - - - - scherz.

- - - - - rall.

VIOLONCELLO.

a tempo.

con espress.

pp

cresc.

pp

cresc.

f

p

VIOLONCELLO.

