ECOLE DE PIANO

à

quatre mains

Collection de morceaux
mélodiques et progressifs

par

HENRI ENCKHAUSEN.

Op. 84. chaque 7 fr. 50.

en quatre livres.

Propriété pour la France et la Belgique.

PARIS, J. HAMELLE, ÉDITEUR.
ANCIENNE MAISON J. MAHO.
22 Boulevard Malesherbes 22.

739-742.

Lith. Anst. v. C. G. Röder, Leipzig.

17/D/91

Akademia Muzyczna im. F. Chopina w W-wie
FILIA w BIAŁYMSTOKU
Nr N/4643
BIBLIOTEKA

Secondo.

N° 23. Andante.

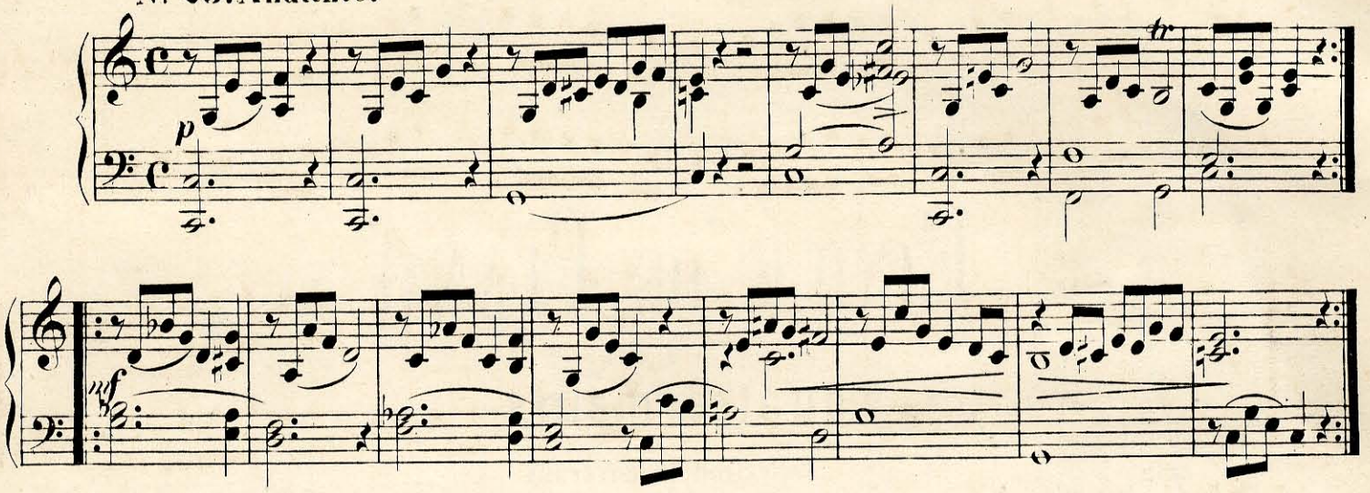

N° 24. Moderato.

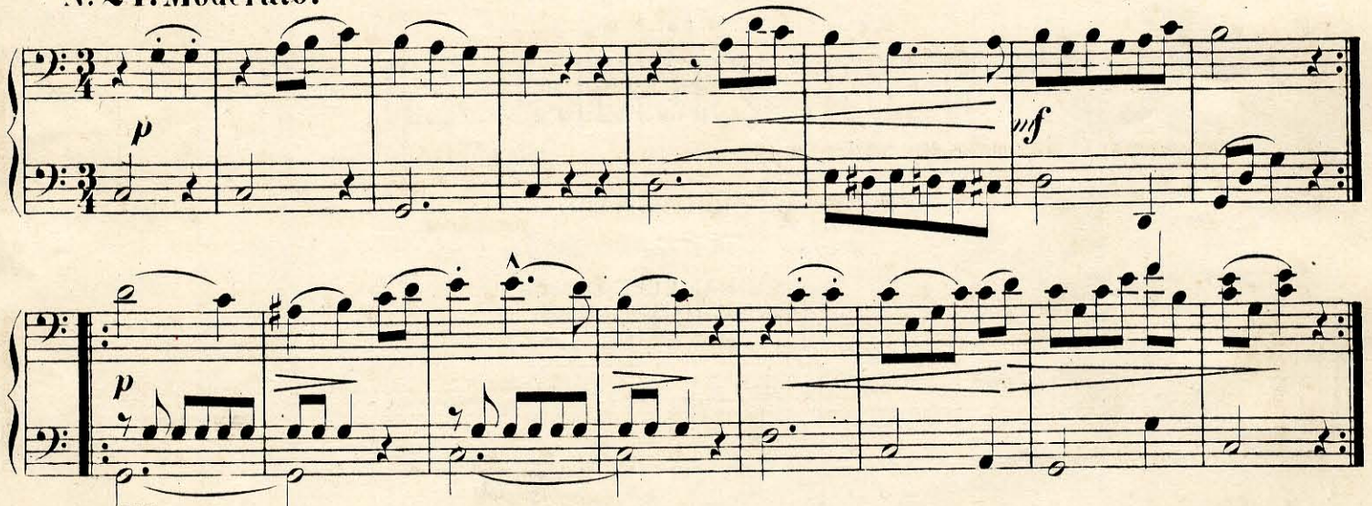

N° 25. Allegretto.

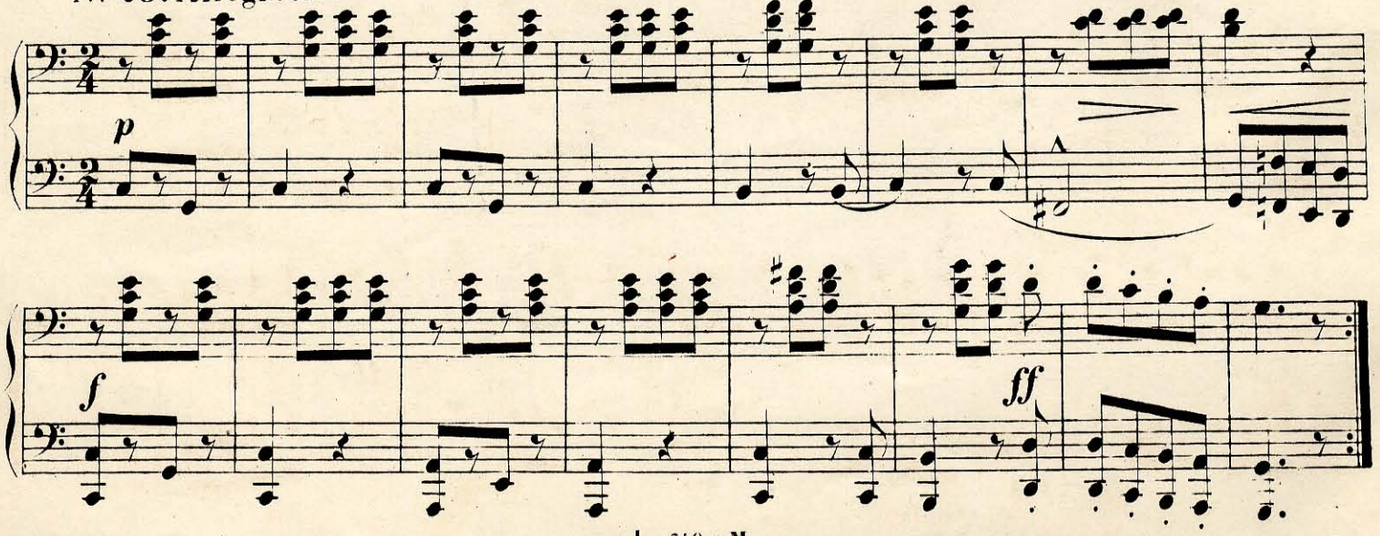

Primo.

Nº 23. Andante.

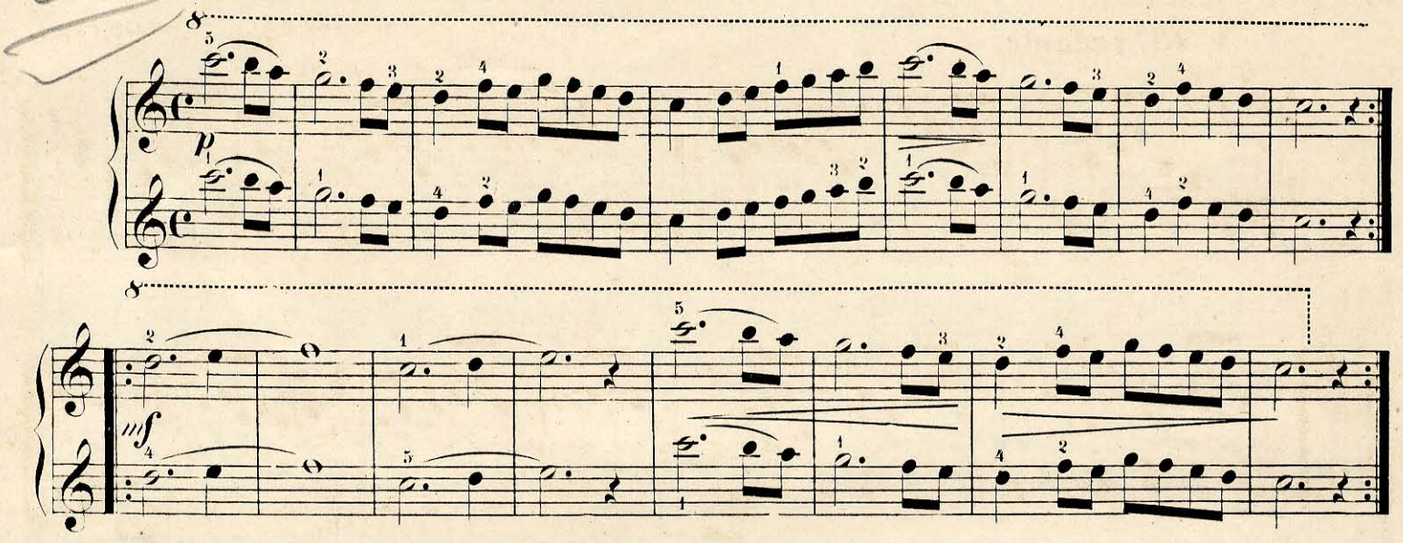

Nº 24. Moderato.

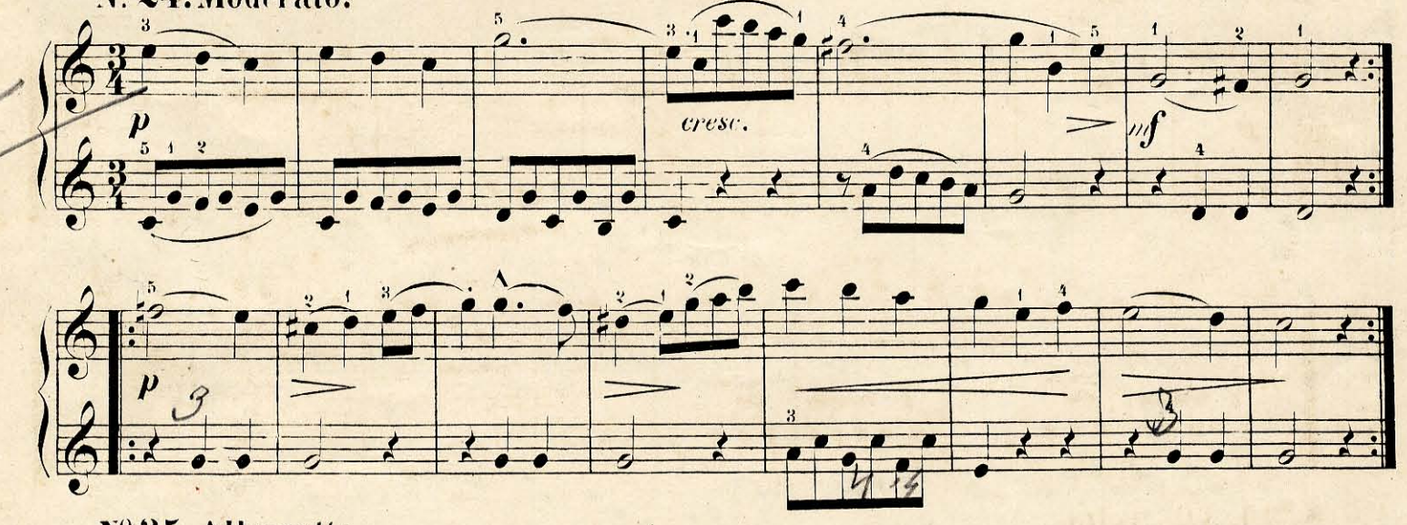

Nº 25. Allegretto.

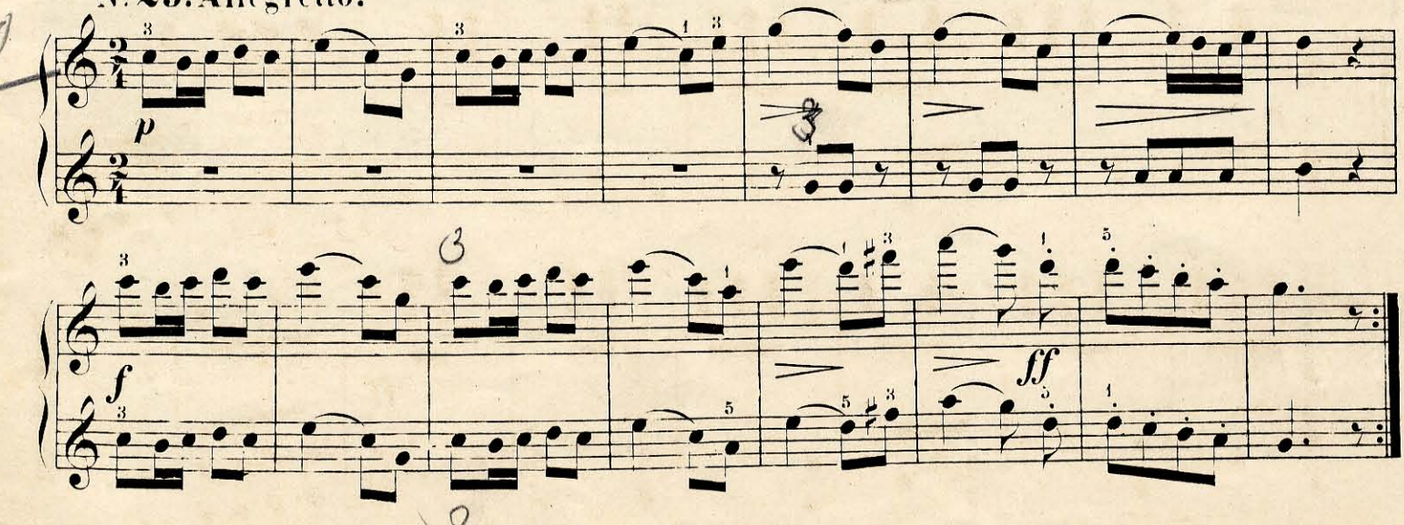

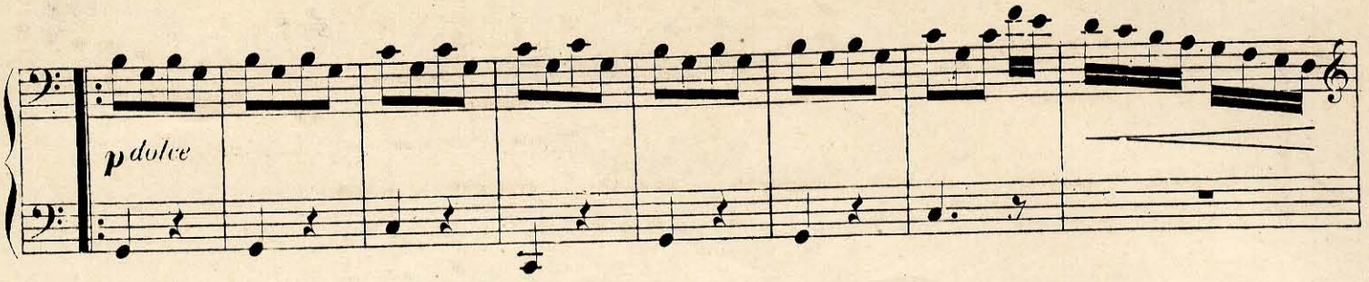

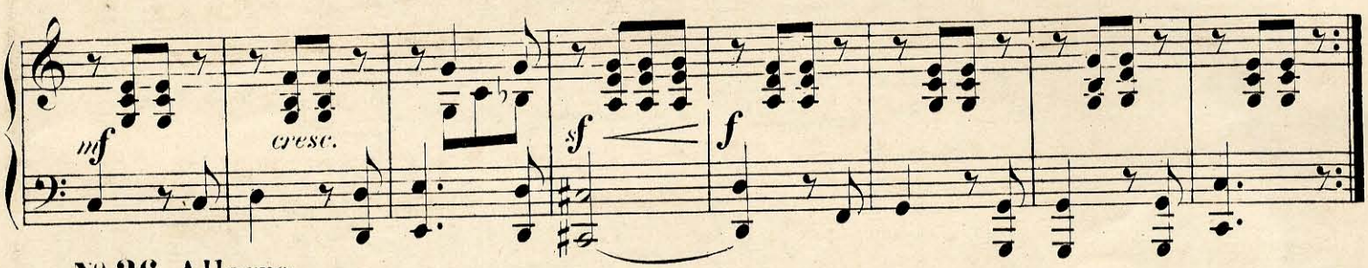

№ 26. Allegro.

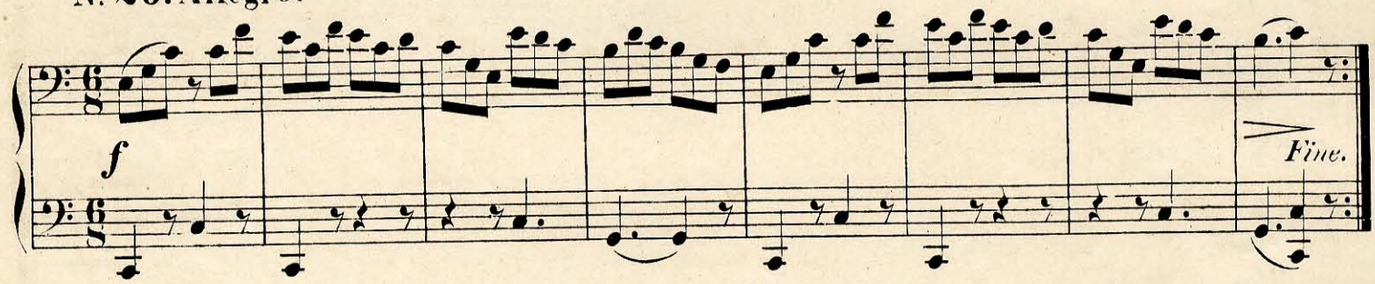

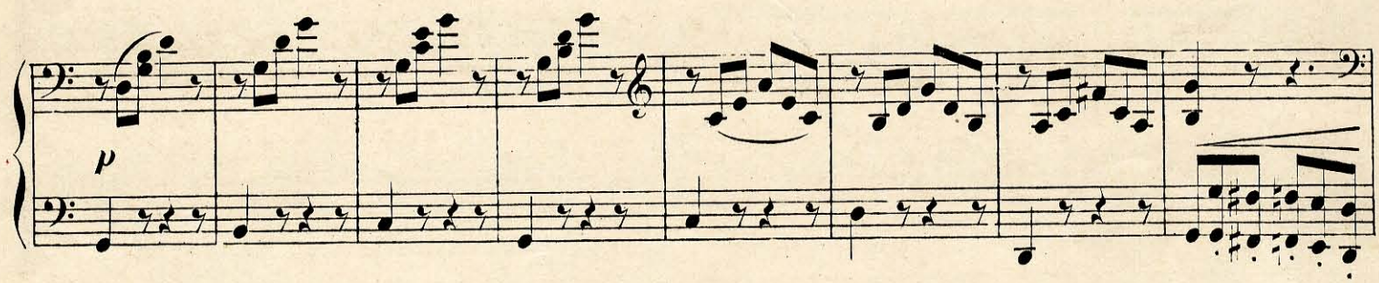

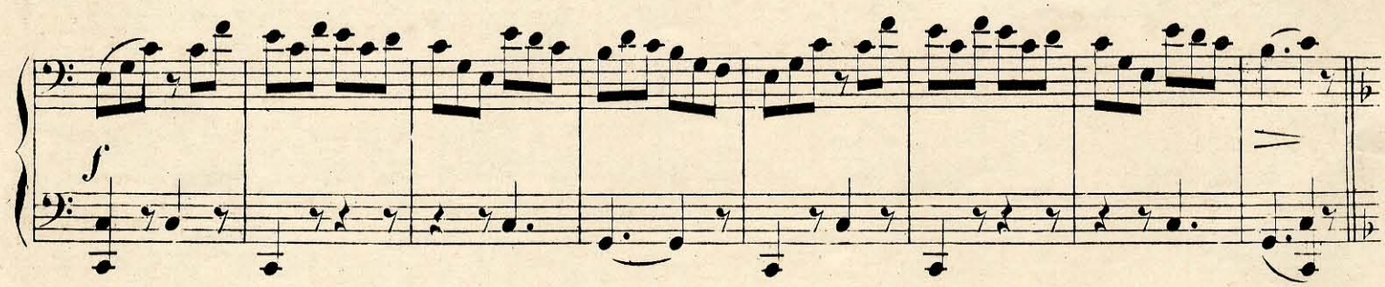

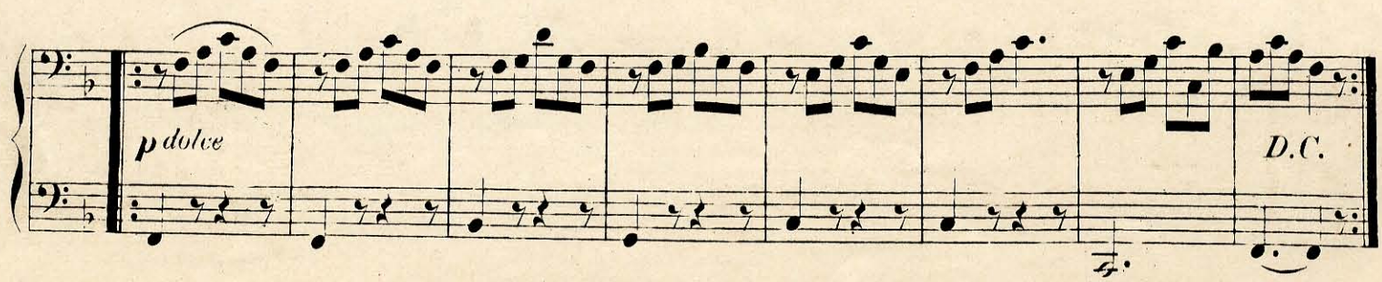

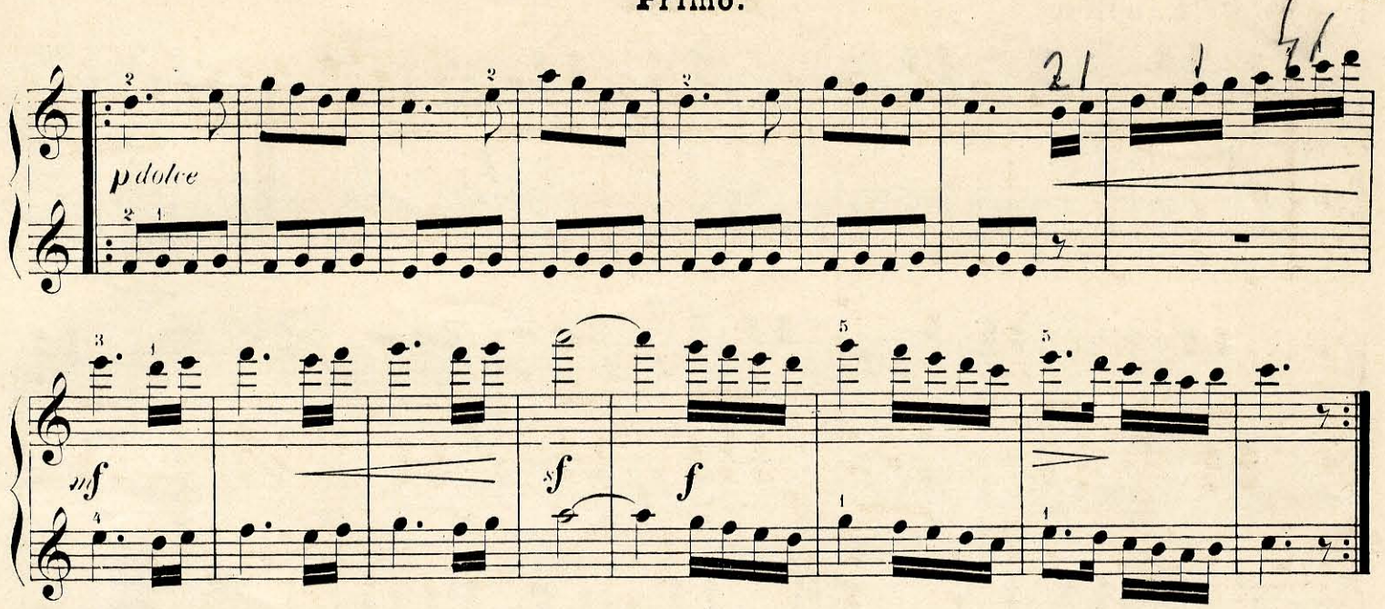

№ 26. Allegro.

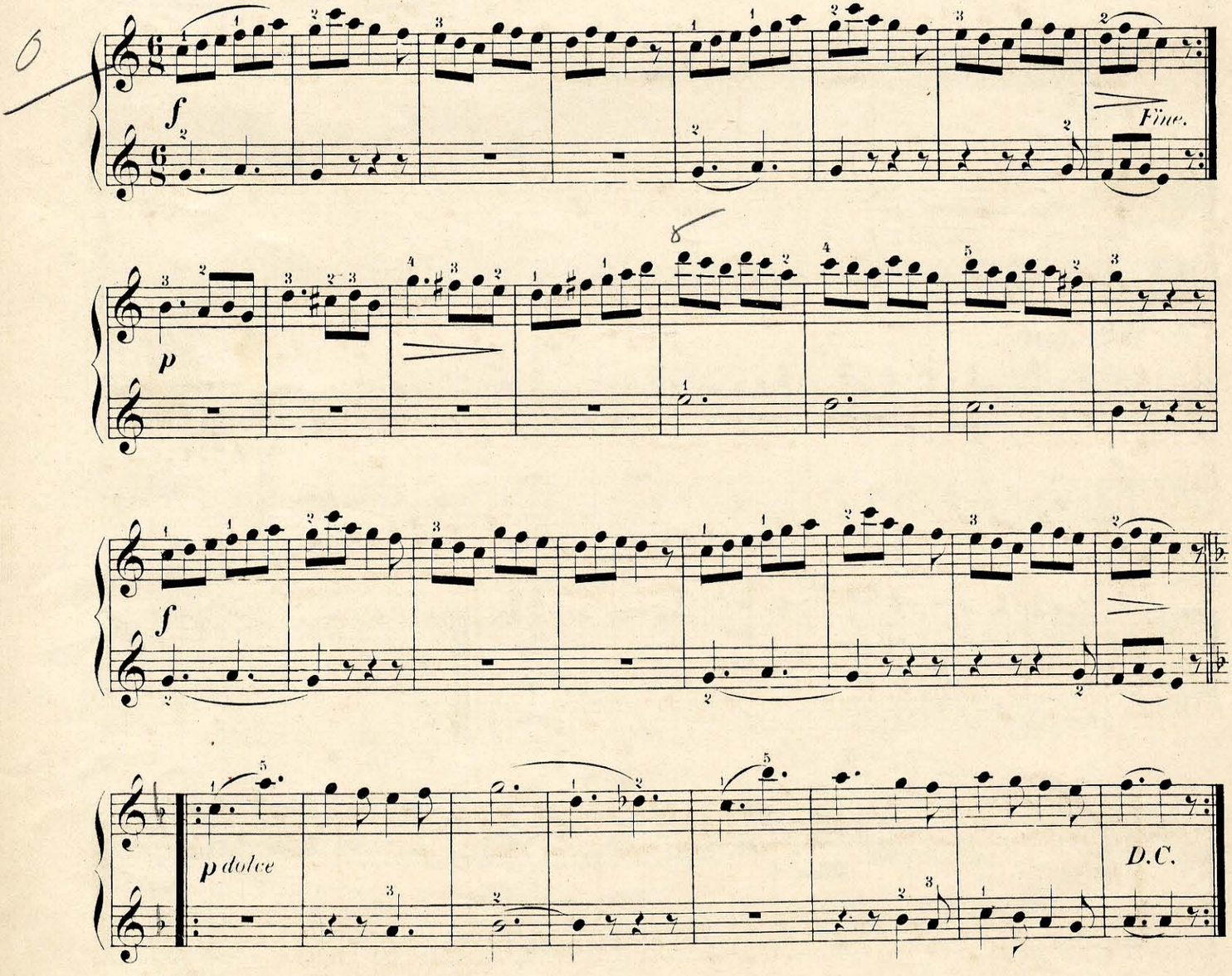

Nº 27. Landler.

Secondo.

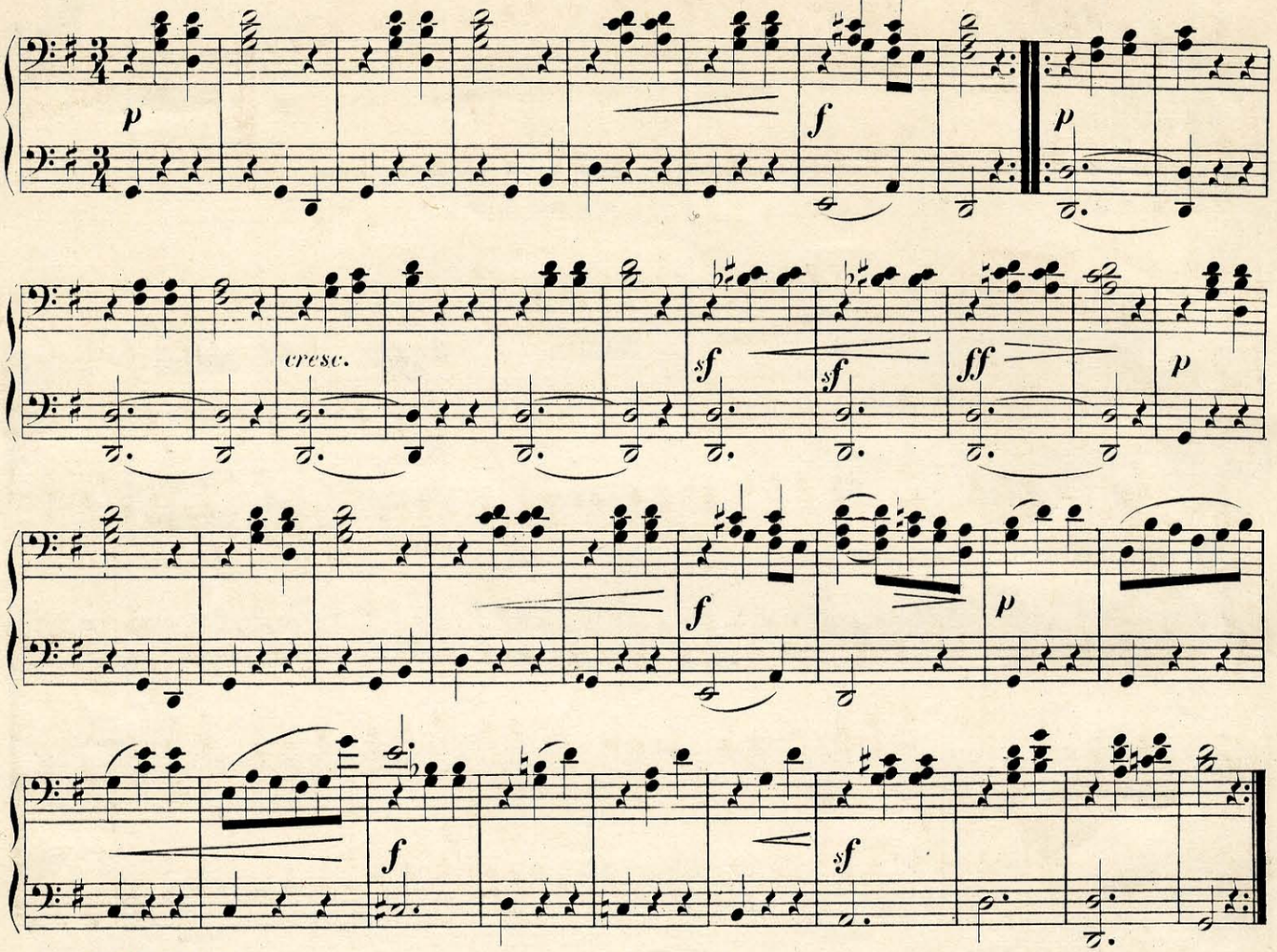

Nº 28. Galop.

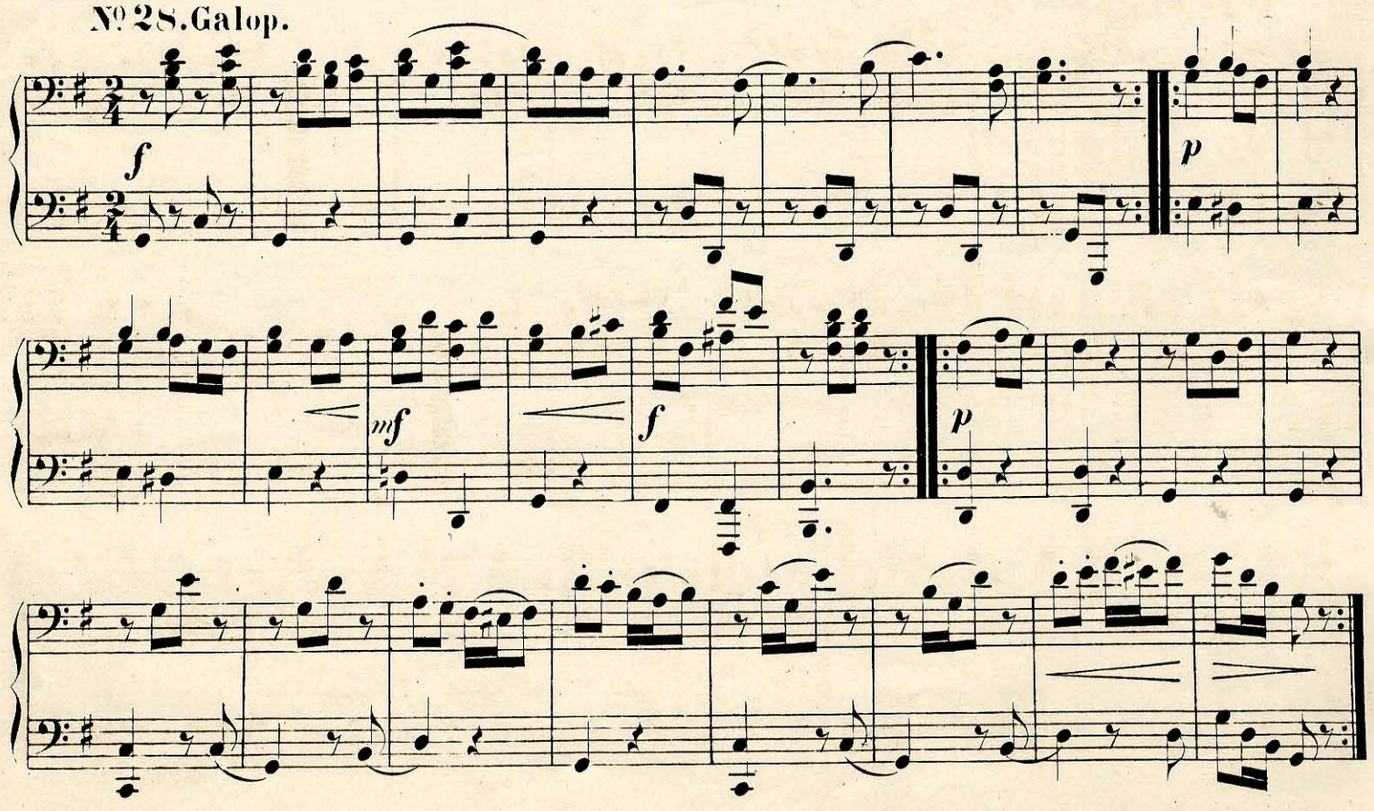

№ 27. Landler.

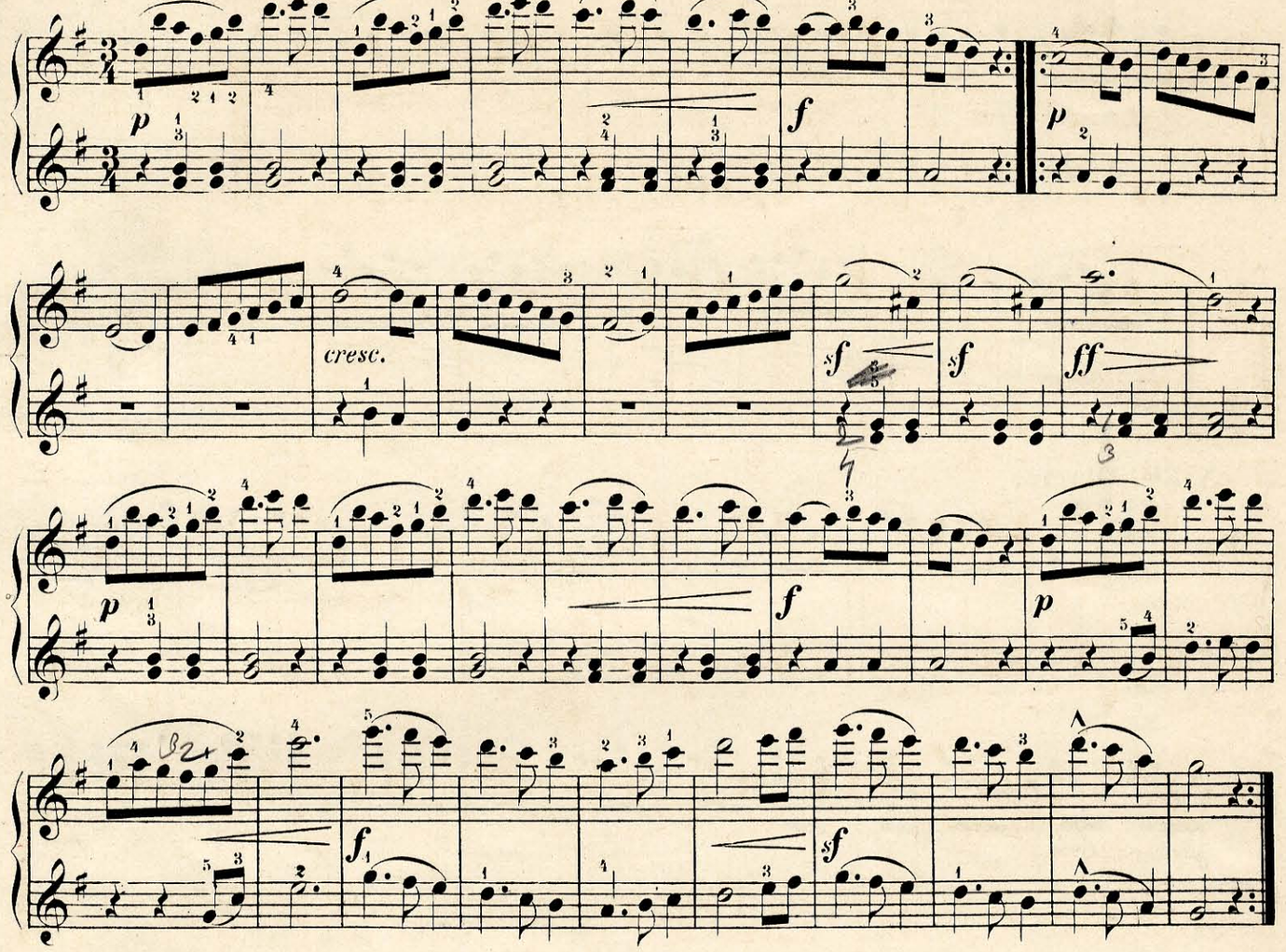

№ 28. Galop.

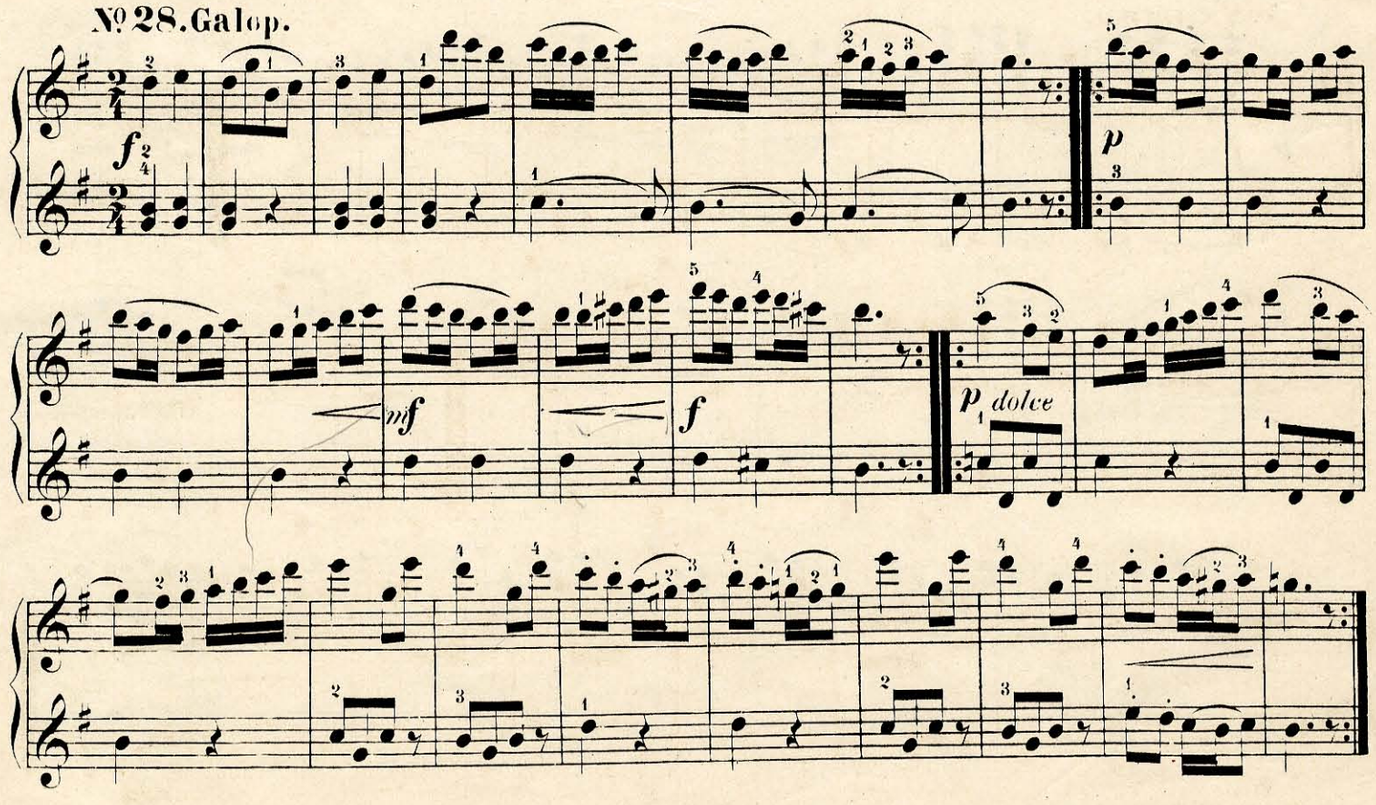

Secondo.

№ 29. Moderato.

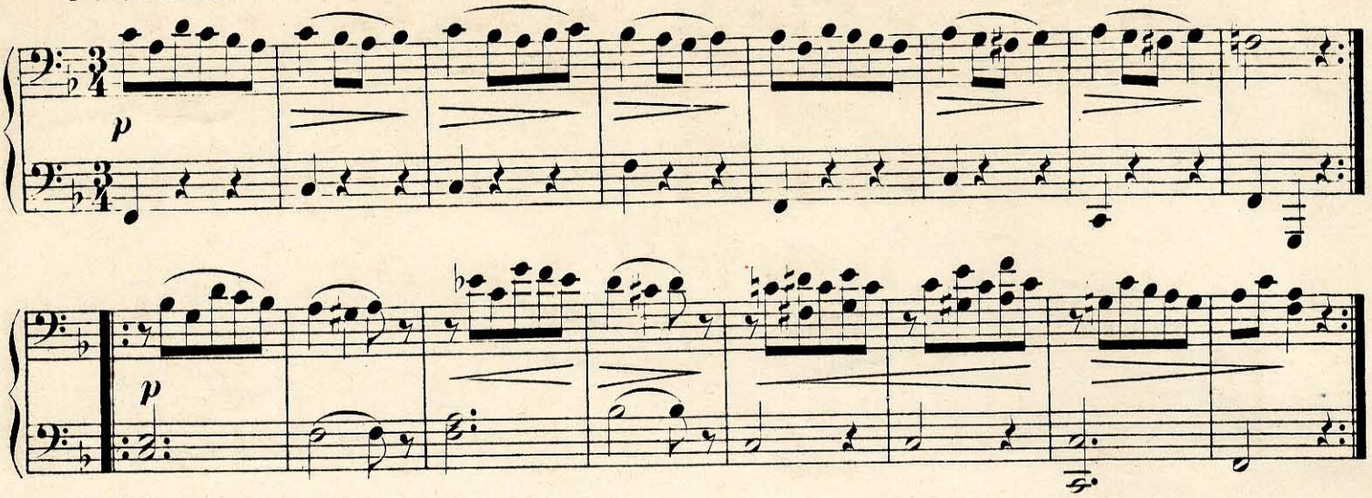

№ 30. Adagio.

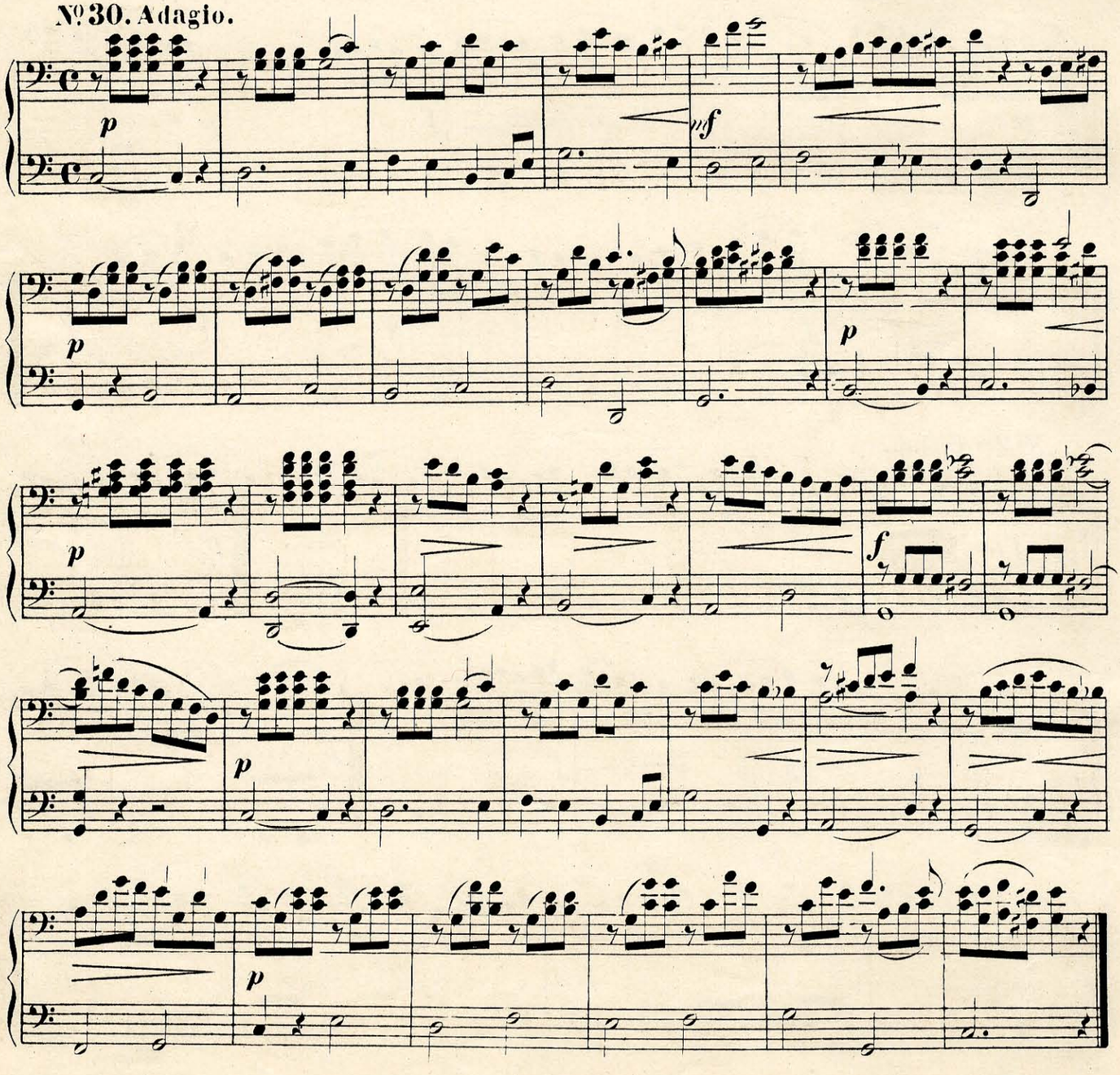

№ 29. Moderato.

Primo.

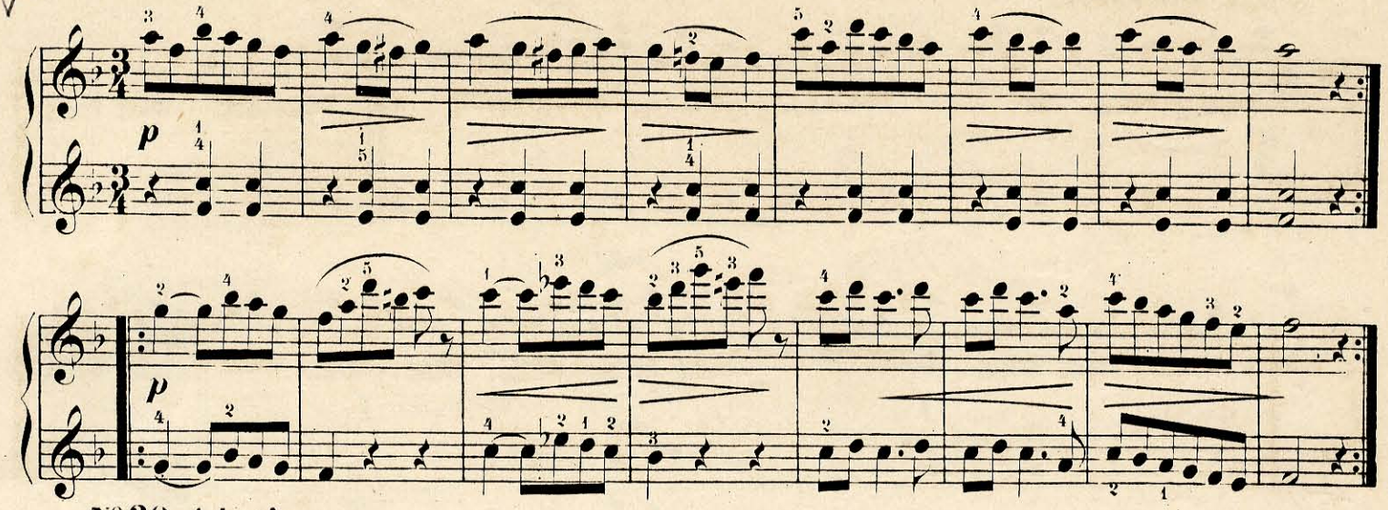

№ 30. Adagio.

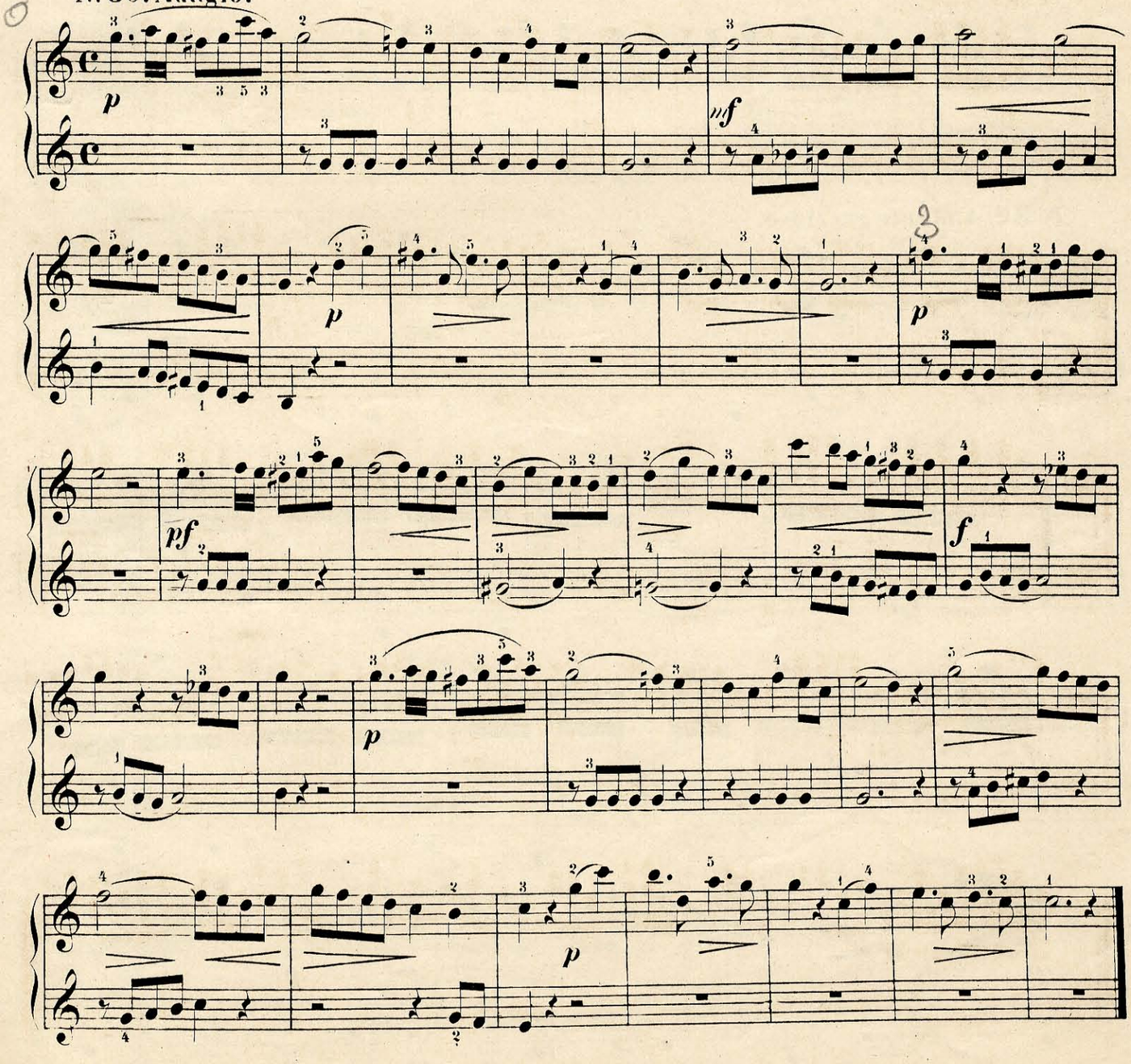

№31. Moderato.

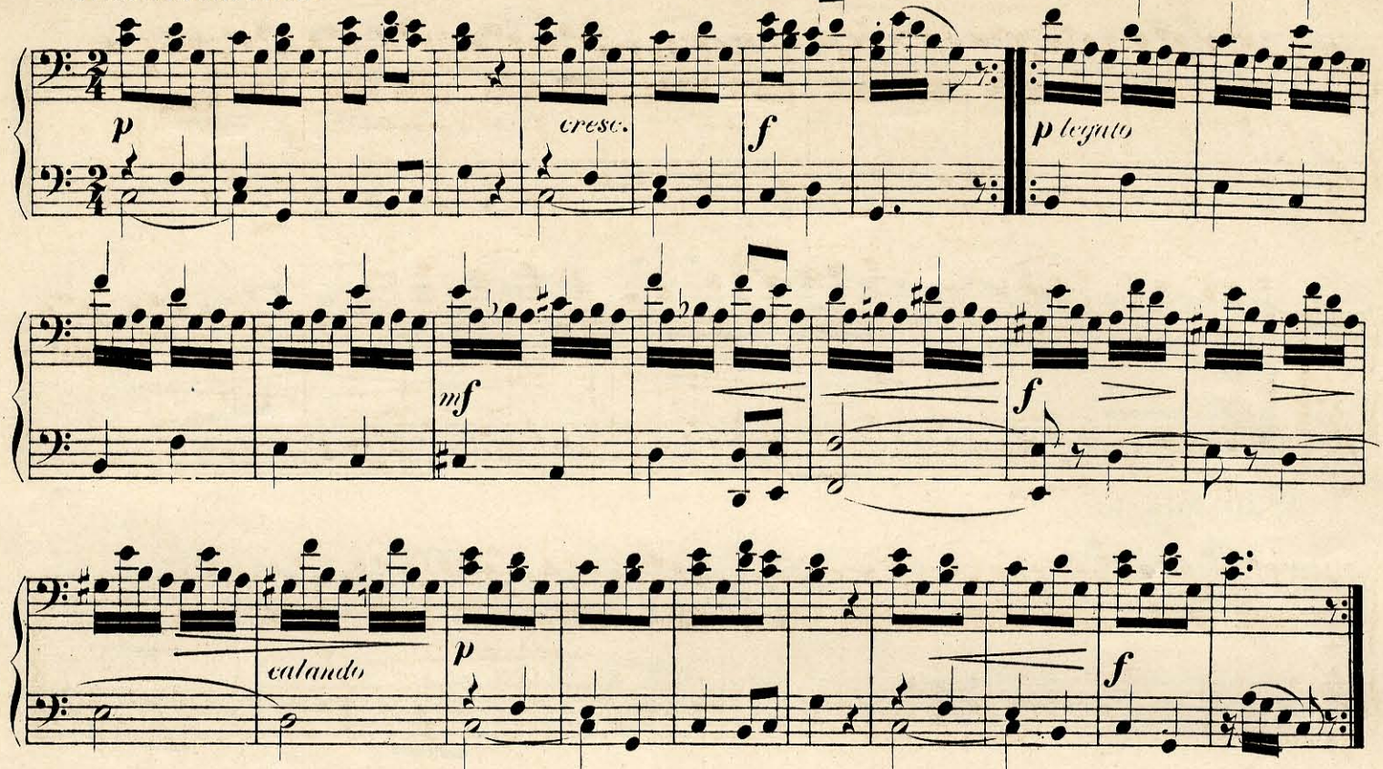

№32. Andante grazioso.

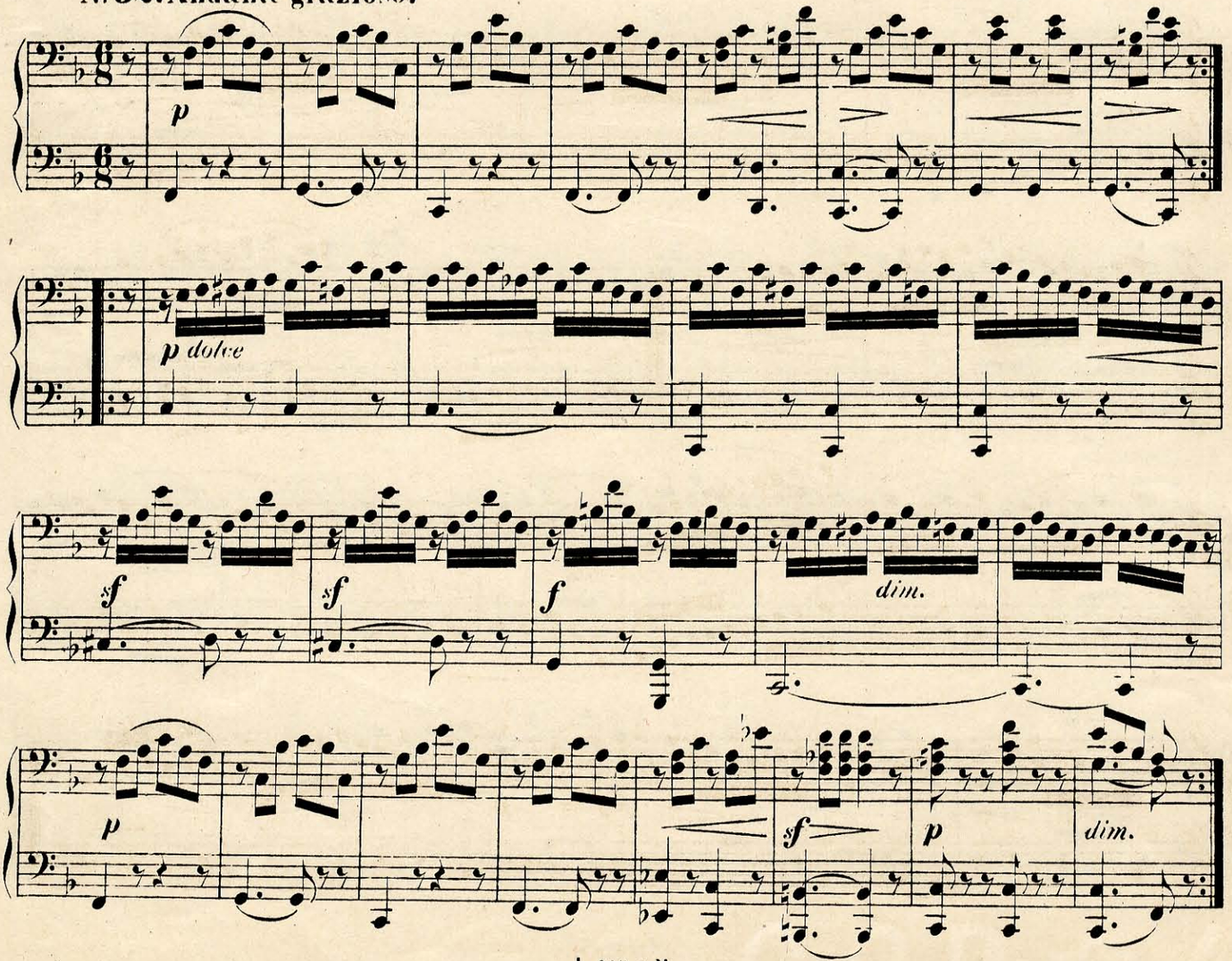

№ 31. Moderato.

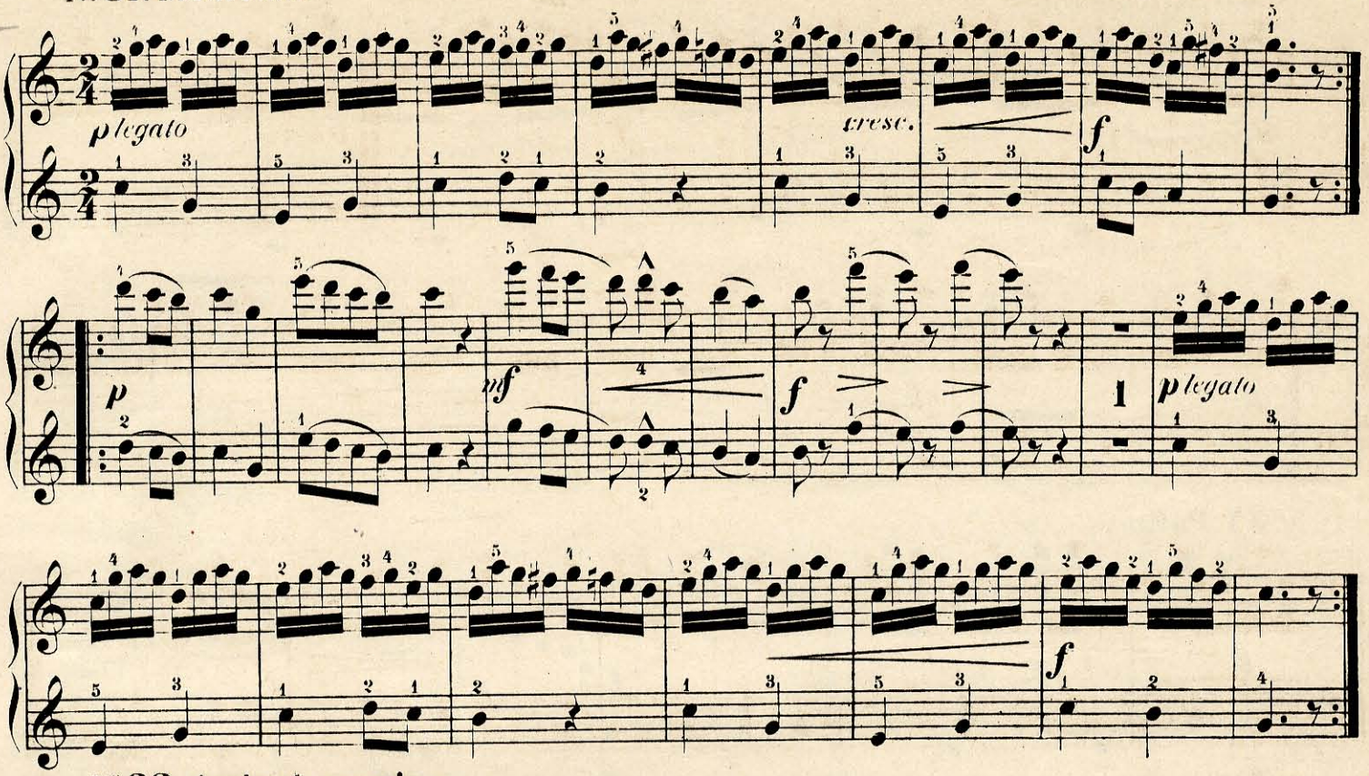

№ 32. Andante grazioso.

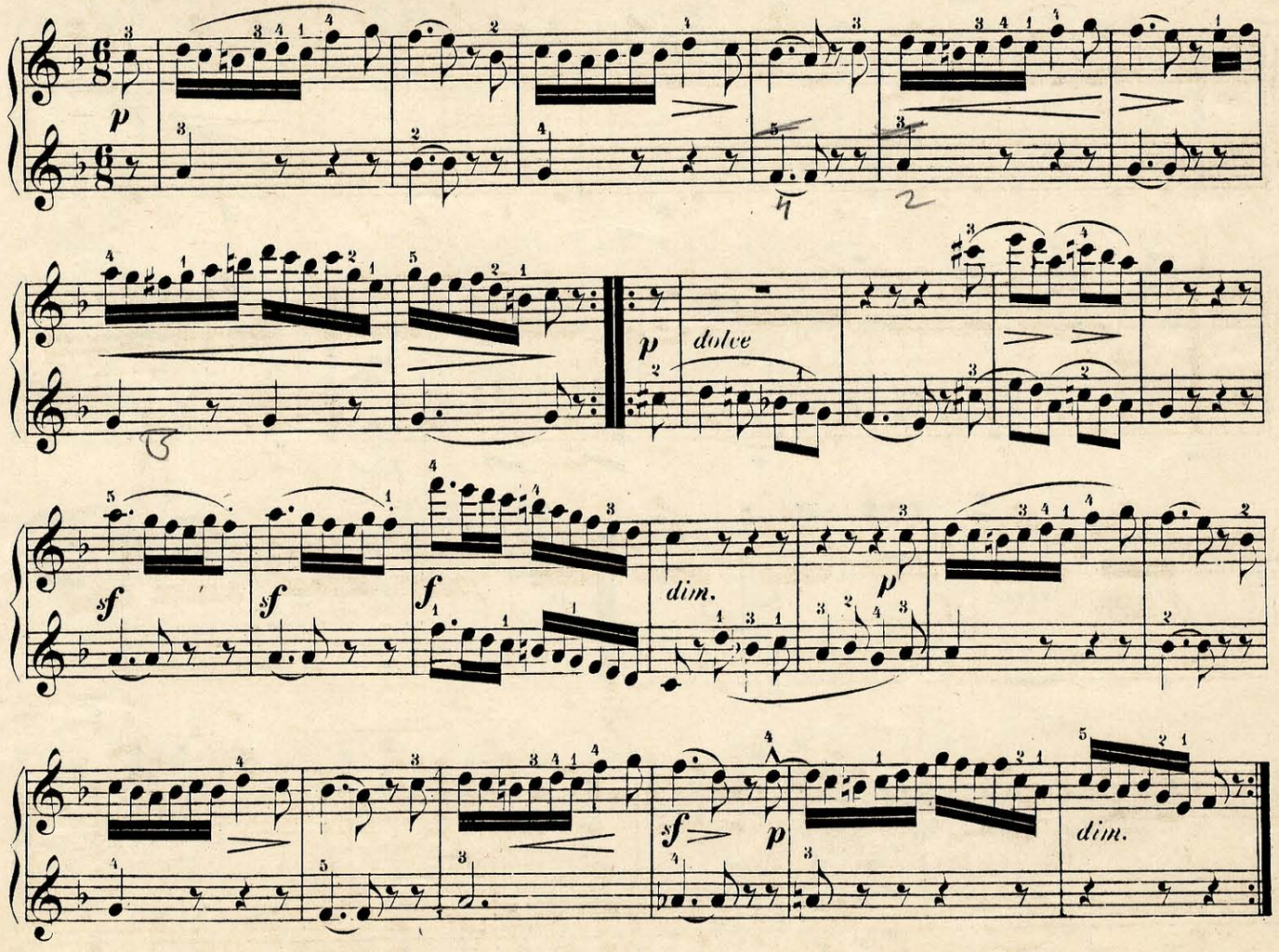

Secondo.

№ 33. Allegretto.

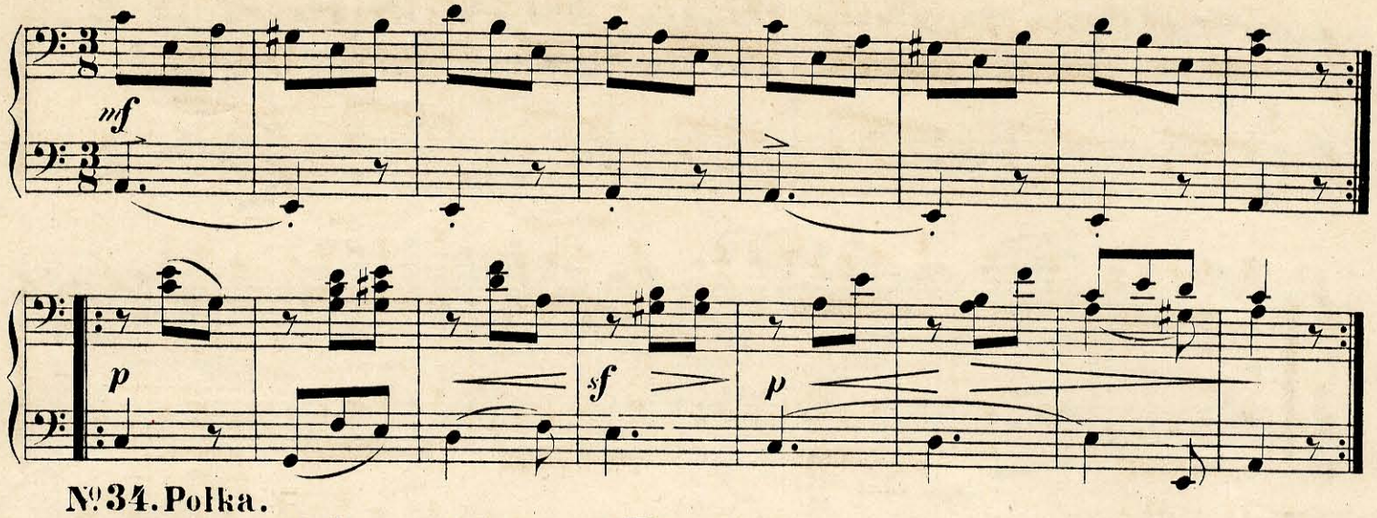

№ 34. Polka.

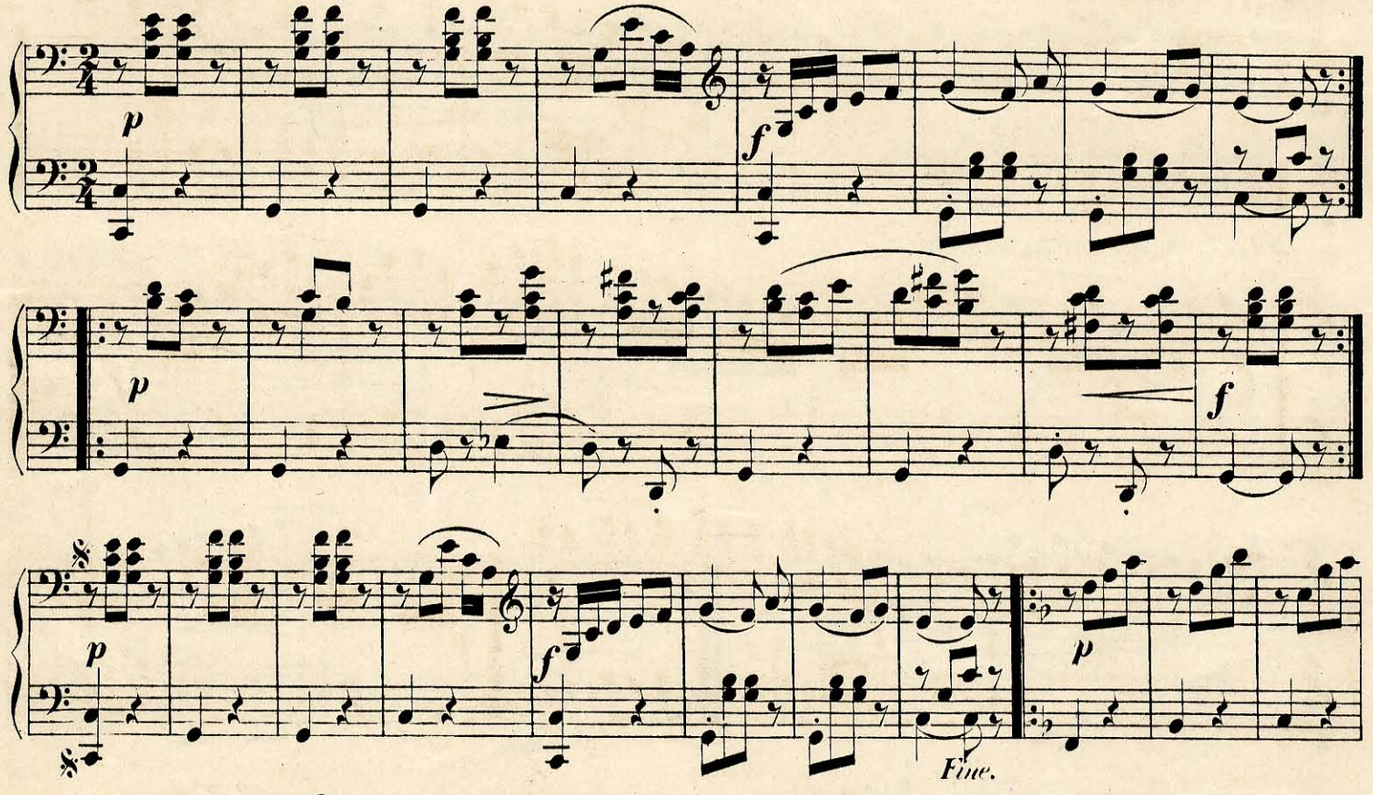

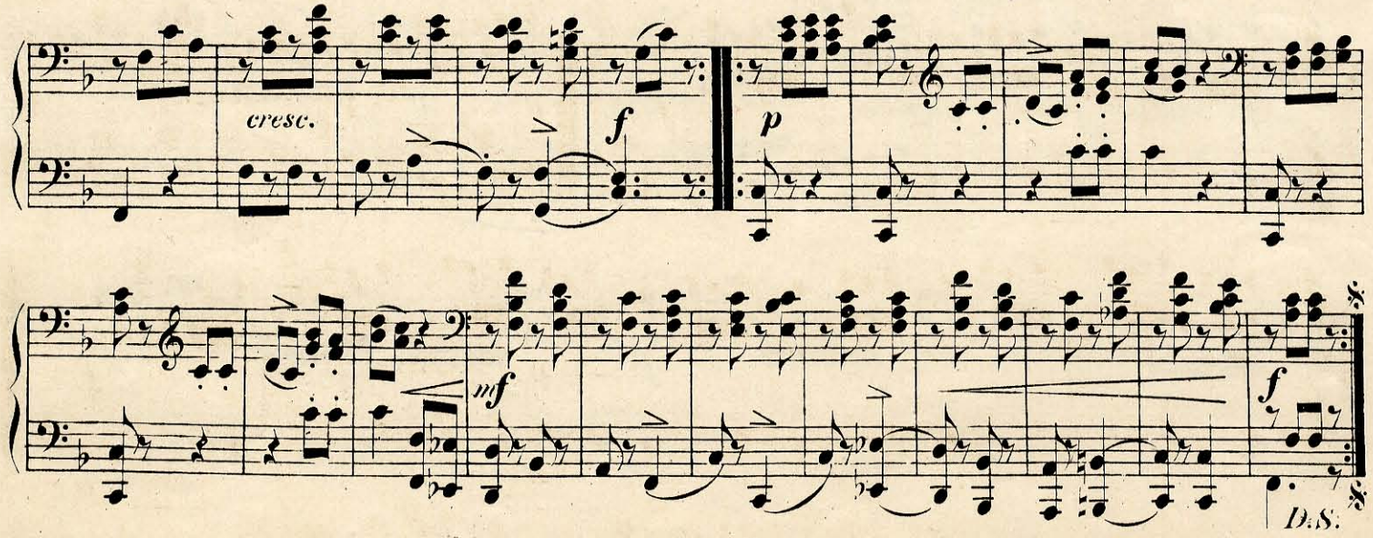

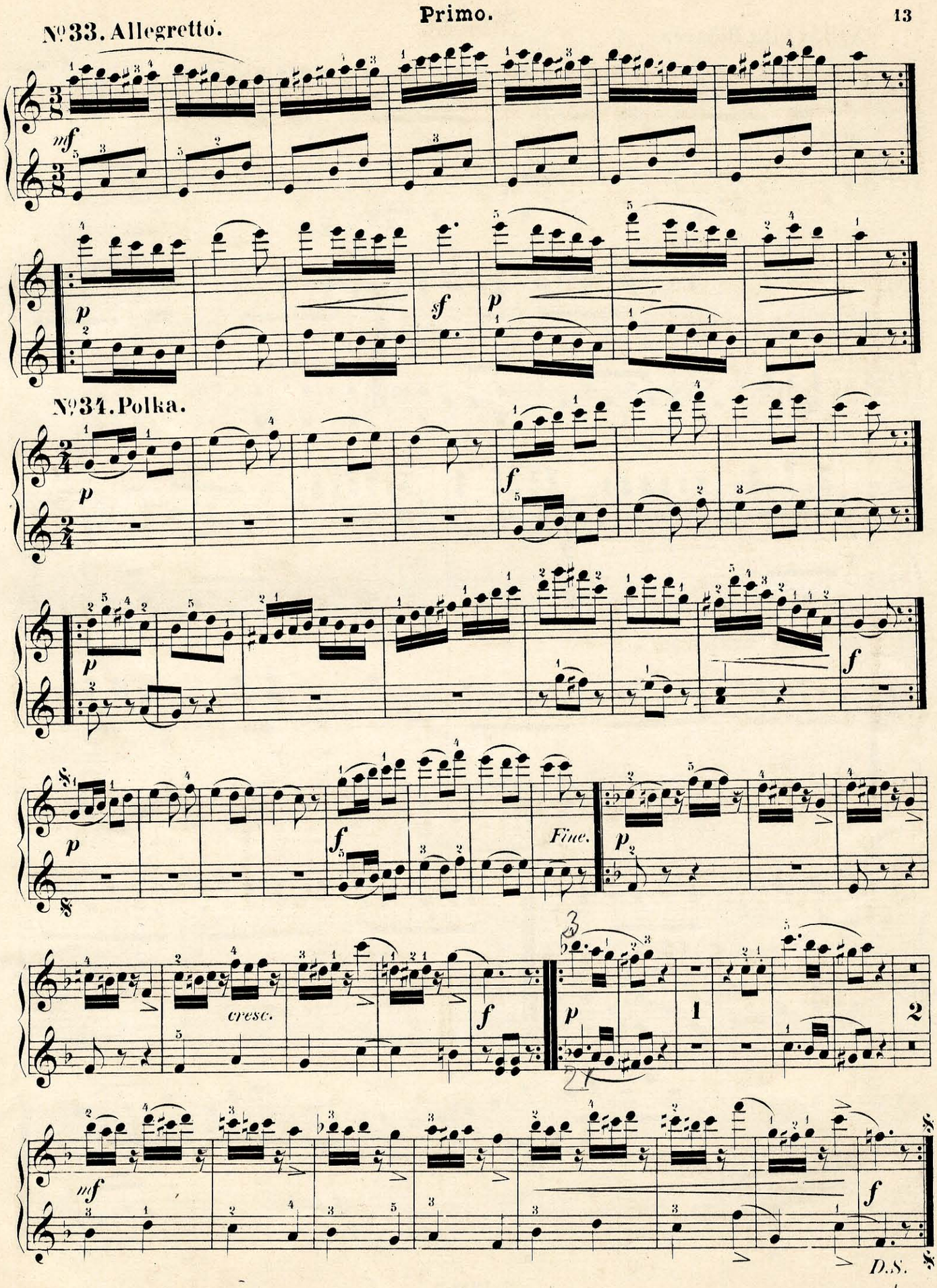

dal segno

№ 35. Alla Polacca.

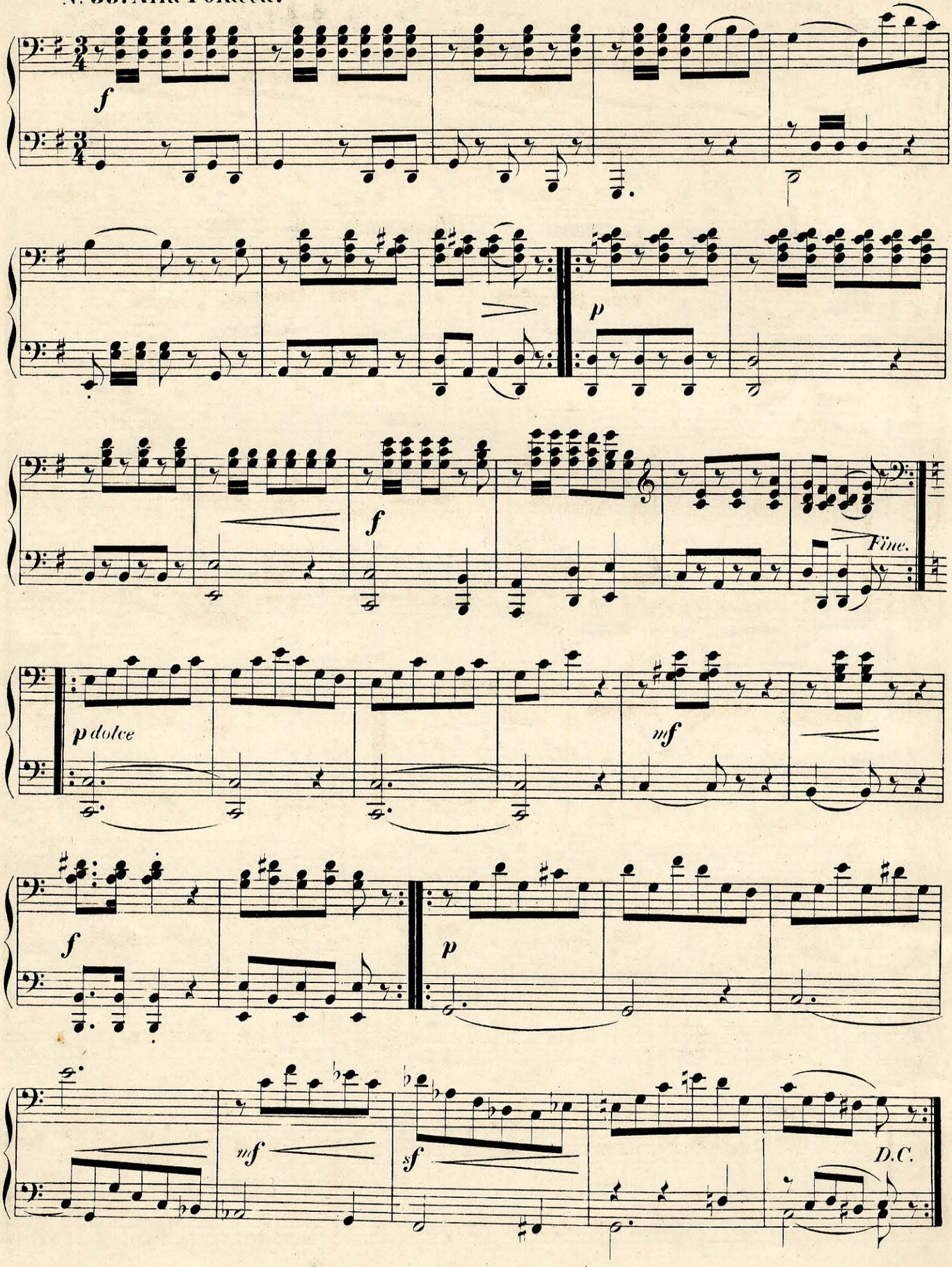

N°35. Alla Polacca.

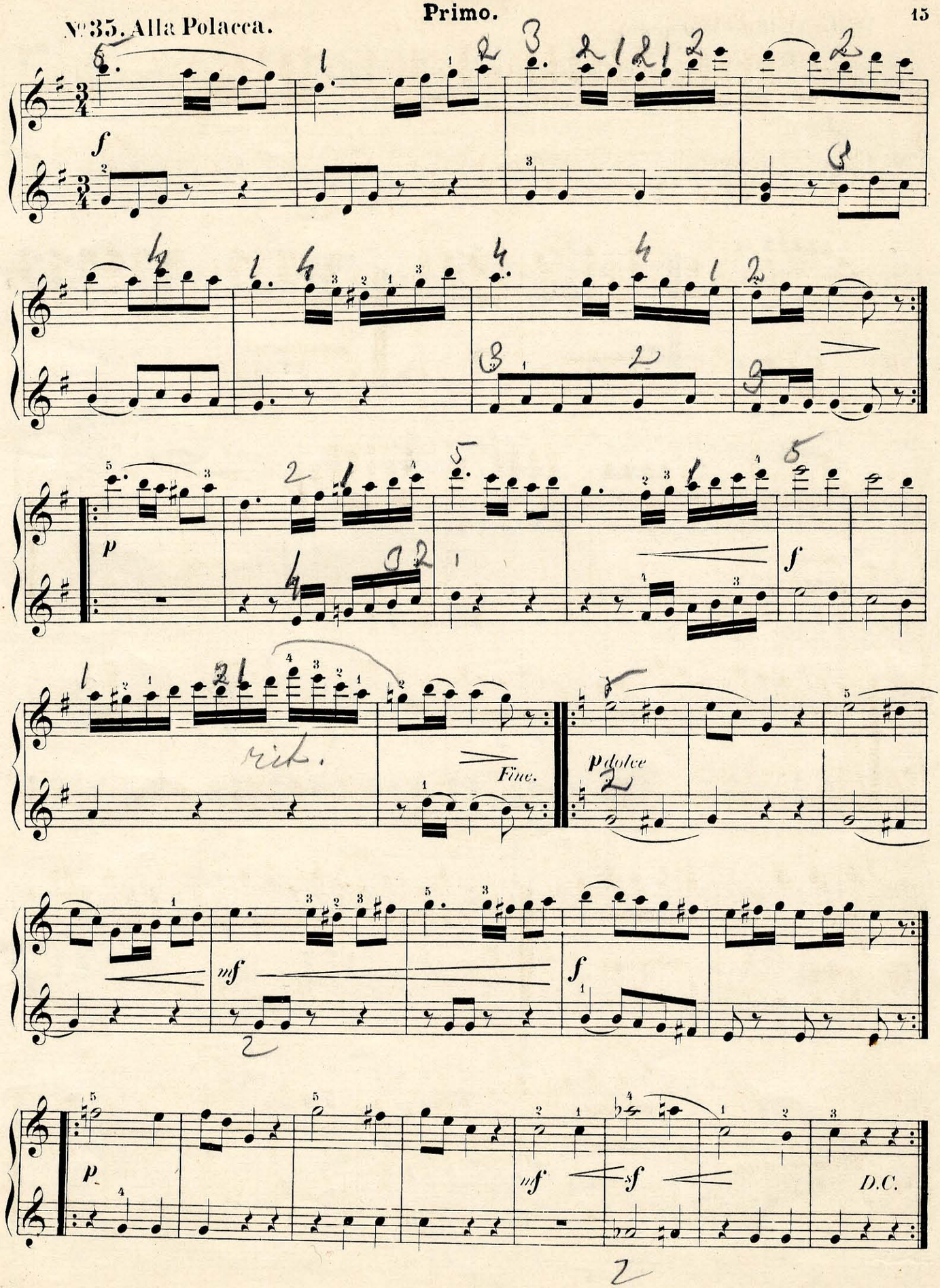

№ 36. Andante con moto.

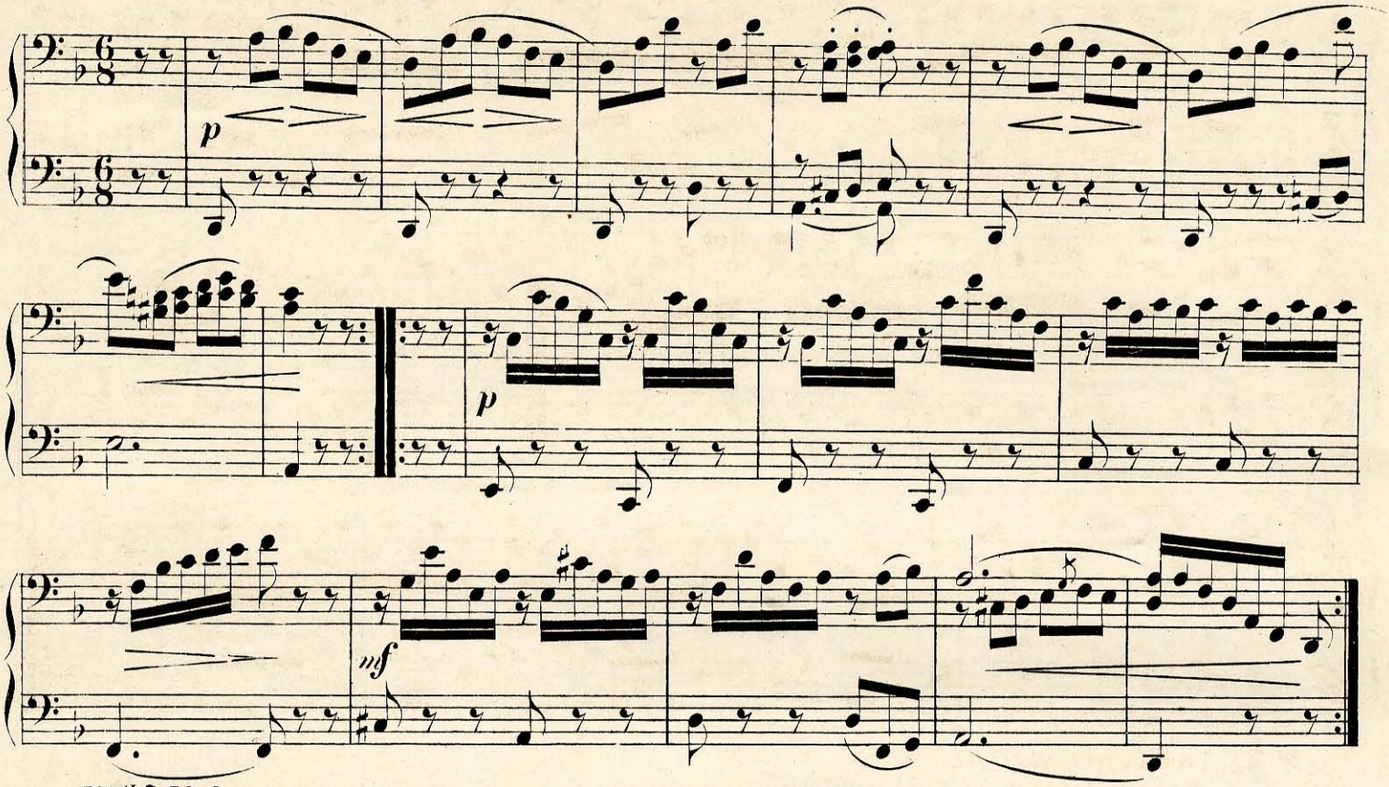

№ 37. Valse.

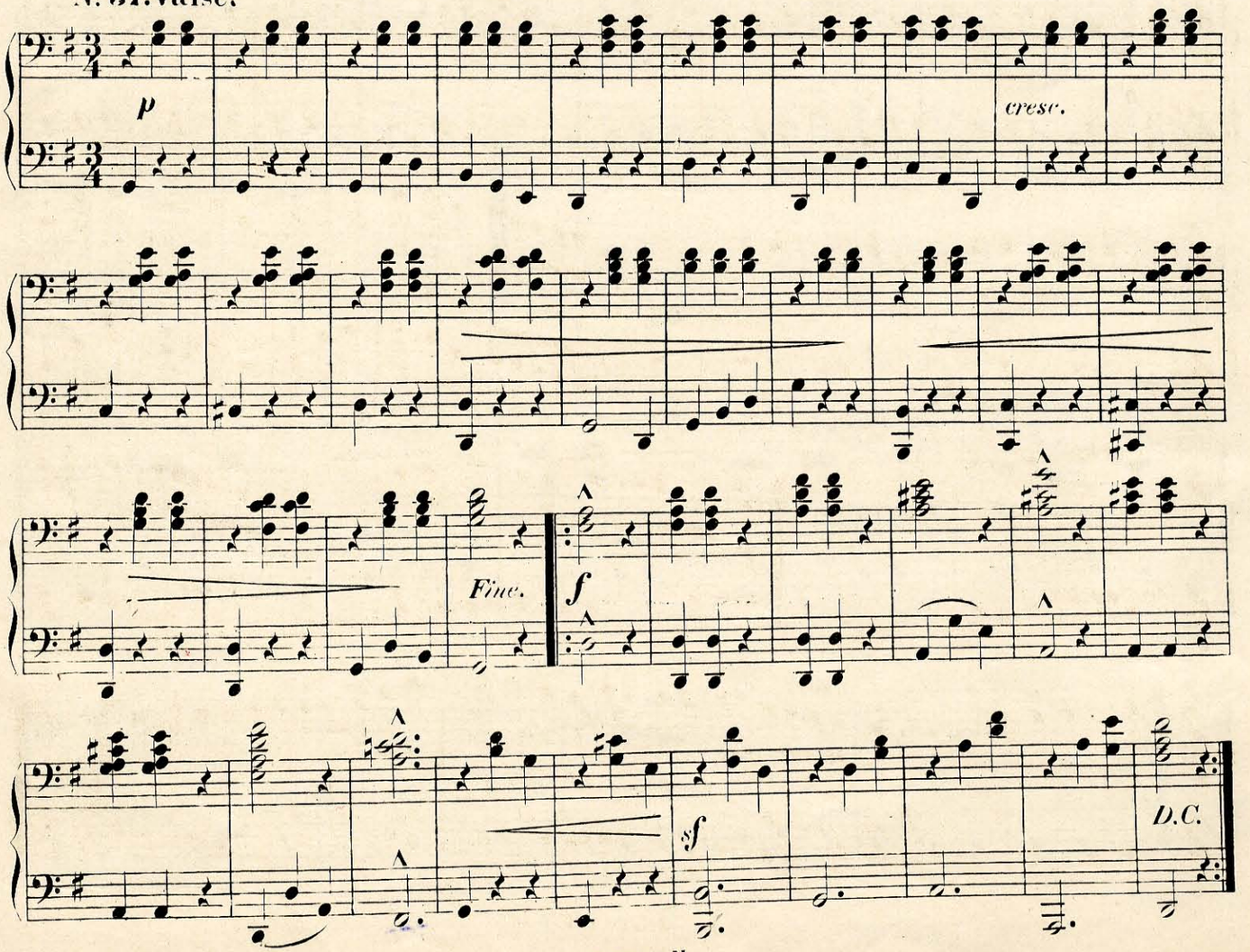

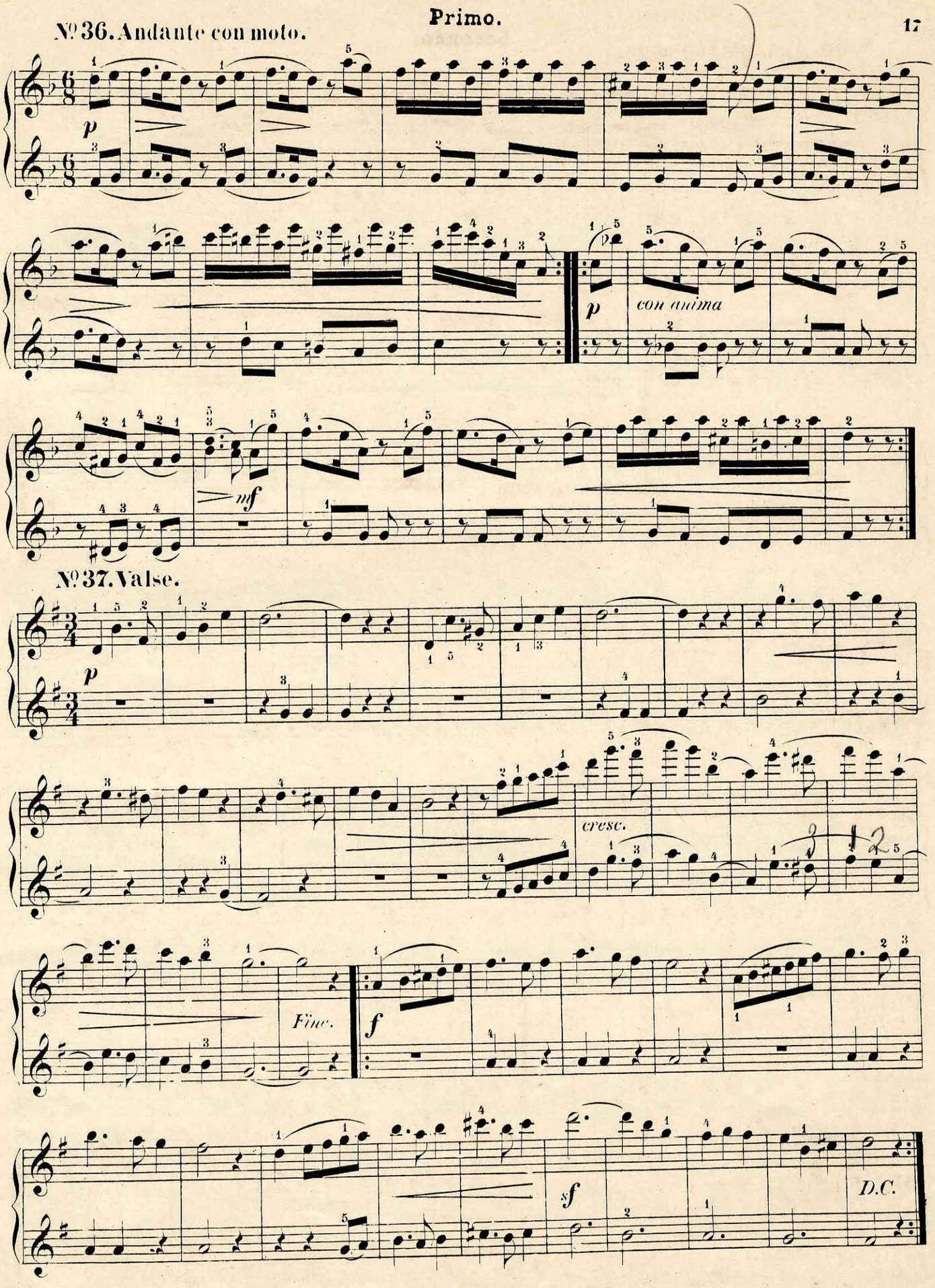

BIBLIOTEKA Filii AMFC w Białymstoku

Secondo.

№ 38. Rondino. Allegretto.

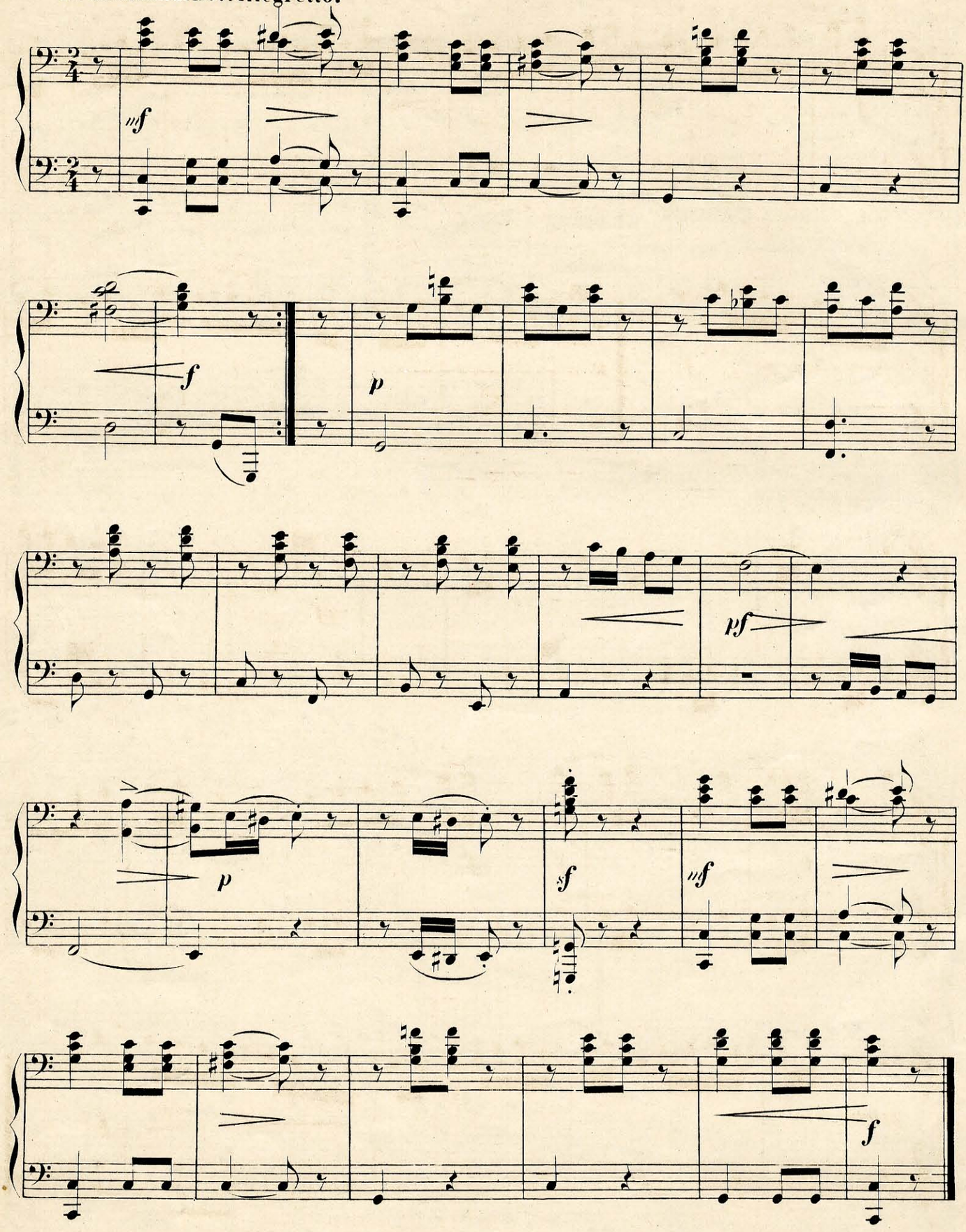

№ 38. Rondino. Allegretto.

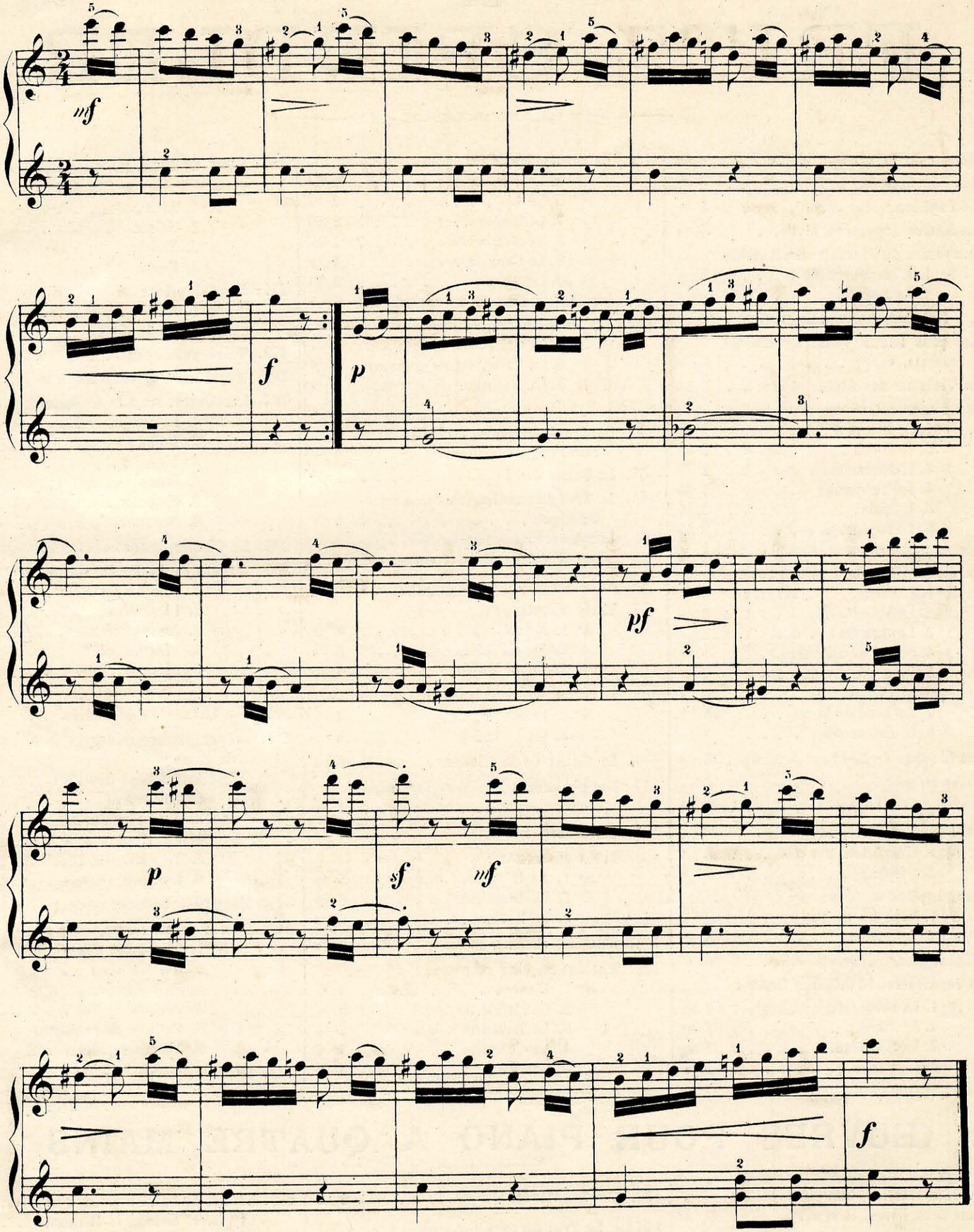

Akademia Muzyczna im. F. Chopina w W-wie FILIA w BIAŁYMSTOKU Nr N/4643 BIBLIOTEKA